

429-01-037

BUILDING-STRUCTURE INVENTORY FORM

DIVISION FOR HISTORIC PRESERVATION
NEW YORK STATE PARKS AND RECREATION
ALBANY, NEW YORK (518) 474-0479

FOR OFFICE USE ONLY

UNIQUE SITE NO. _____
QUAD _____
SERIES _____
NEG. NO. _____

WS 20

green

YOUR NAME: Town of Islip Town Hall DATE: 6/16/79

YOUR ADDRESS: 655 Main Street
Islip, N.Y. TELEPHONE: (516)224-5450

ORGANIZATION (if any): Department of Planning and Development

IDENTIFICATION

- 1. BUILDING NAME(S): DeRonde House
- 2. COUNTY: Suffolk TOWN/CITY: Islip VILLAGE: West Sayville
- 3. STREET LOCATION: SD 48 Atlantic Avenue
- 4. OWNERSHIP: a. public b. private
- 5. PRESENT OWNER: _____ ADDRESS: _____
- 6. USE: Original: residence Present: residence
- 7. ACCESSIBILITY TO PUBLIC: Exterior visible from public road: Yes No
Interior accessible: Explain _____

DESCRIPTION

- 8. BUILDING MATERIAL: a. clapboard b. stone c. brick d. board and batten
e. cobblestone f. shingles g. stucco other: _____
- 9. STRUCTURAL SYSTEM: a. wood frame with interlocking joints
(if known) b. wood frame with light members
c. masonry load bearing walls
d. metal (explain) _____
e. other _____
- 10. CONDITION: a. excellent b. good c. fair d. deteriorated
- 11. INTEGRITY: a. original site b. moved if so, when? _____
c. list major alterations and dates (if known):
iron railing not original

12. PHOTO: neg 17a, NJM-3

13. MAP: Bowe-Anderson

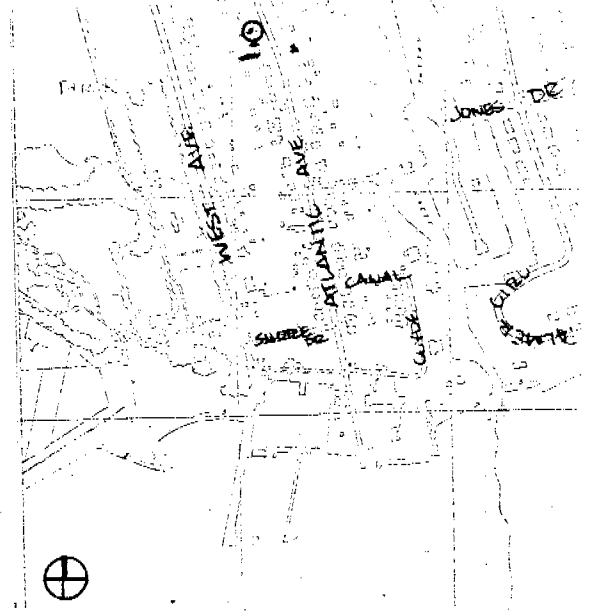
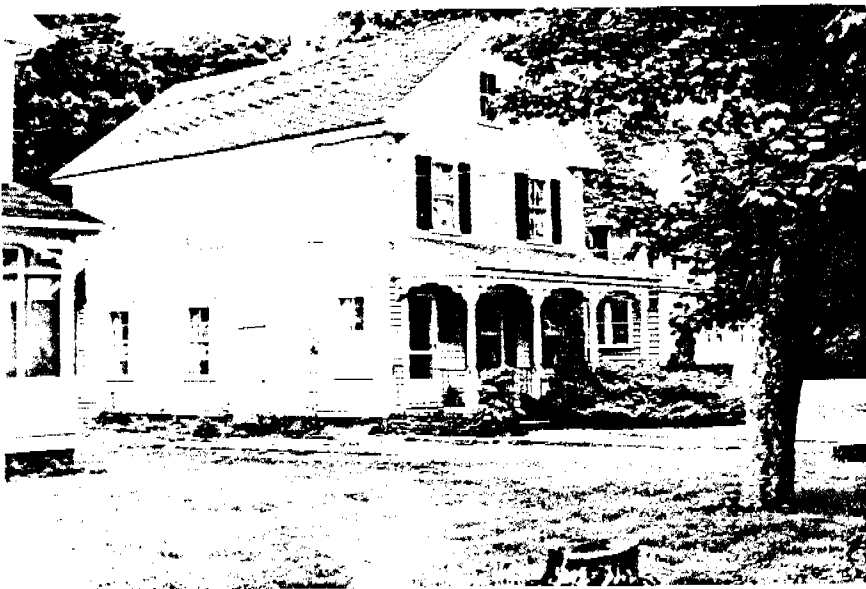

HP-1

from southeast

14. THREATS TO BUILDING: a. none known b. zoning c. roads
 d. developers e. deterioration
 f. other: _____
15. RELATED OUTBUILDINGS AND PROPERTY:
 a. barn b. carriage house c. garage
 d. privy e. shed f. greenhouse
 g. shop h. gardens
 i. landscape features: _____
 j. other: _____
16. SURROUNDINGS OF THE BUILDING (check more than one if necessary):
 a. open land b. woodland
 c. scattered buildings
 d. densely built-up e. commercial
 f. industrial g. residential
 h. other: _____

17. INTERRELATIONSHIP OF BUILDING AND SURROUNDINGS:
 (Indicate if building or structure is in an historic district)

Situated on the west side of Atlantic Avenue, south of Montauk Highway, in the Atlantic Avenue District (WS 19).

18. OTHER NOTABLE FEATURES OF BUILDING AND SITE (including interior features if known):

2½ story gable roof house, gable end to the street, with 3 bay first floor with side entrance and 2 bay second floor. Sawn spandrel ornamentation, turnedposts on porch.

SIGNIFICANCE

19. DATE OF INITIAL CONSTRUCTION: before 1915, last half 19th century

ARCHITECT: _____

BUILDER: _____

20. HISTORICAL AND ARCHITECTURAL IMPORTANCE:

See WS 19, #4.

With most of the original nineteenth century fabric unaltered, this house is a valuable component in the Atlantic Avenue District.

21. SOURCES:

E. Belcher Hyde, Atlas of a Part of Suffolk County, Long Island, New York, South Shore, Brooklyn, 1915.

22. THEME:

Prepared by: Society for the Preservation of Long Island Antiquities
 Setauket, New York 11733
 Nina Monastero, Research Assistant
 June, 1979