

BUILDING-STRUCTURE INVENTORY FORM

DIVISION FOR HISTORIC PRESERVATION
NEW YORK STATE PARKS AND RECREATION
ALBANY, NEW YORK (518) 474-0479

FOR OFFICE USE ONLY

UNIQUE SITE NO. 103-05-0225
QUAD _____
SERIES _____
NEG. NO. _____

I-9

JUN 21 1977

YOUR NAME: Town of Islip DATE: 13 August 1976
Town Hall
YOUR ADDRESS: 655 Main Street TELEPHONE: 516 581-2000
Islip, L.I., N.Y. 11751
ORGANIZATION (if any): Department of Planning, Housing & Development

IDENTIFICATION

1. BUILDING NAME(S): (Reilly-Kelly Law Offices)
2. COUNTY: Suffolk TOWN: Islip CITY: Islip VILLAGE: _____
3. STREET LOCATION: 444 Main Street, South side of street
4. OWNERSHIP: a. public ☐ b. private ☒
5. PRESENT OWNER: _____ ADDRESS: _____
6. USE: Original: _____ Present: Legal offices
7. ACCESSIBILITY TO PUBLIC: Exterior visible from public road: Yes ☒ No ☐
Interior accessible: Explain _____

DESCRIPTION

8. BUILDING MATERIAL: a. clapboard ☐ b. stone ☐ c. brick ☒ d. board and batten ☐
e. cobblestone ☐ f. shingles ☐ g. stucco ☐ other: _____
9. STRUCTURAL SYSTEM: a. wood frame with interlocking joints ☐
(if known) b. wood frame with light members ☐
c. masonry load bearing walls ☒
d. metal (explain) _____
e. other _____
10. CONDITION: a. excellent ☒ b. good ☐ c. fair ☐ d. deteriorated ☐
11. INTEGRITY: a. original site ☐ b. moved ☒ if so, when? _____
c. list major alterations and dates (if known): modern portico added

ROLL ISL-BAN-I-9
NEGATIVE I-9

12. PHOTO: LOOKING SE

13. MAP:

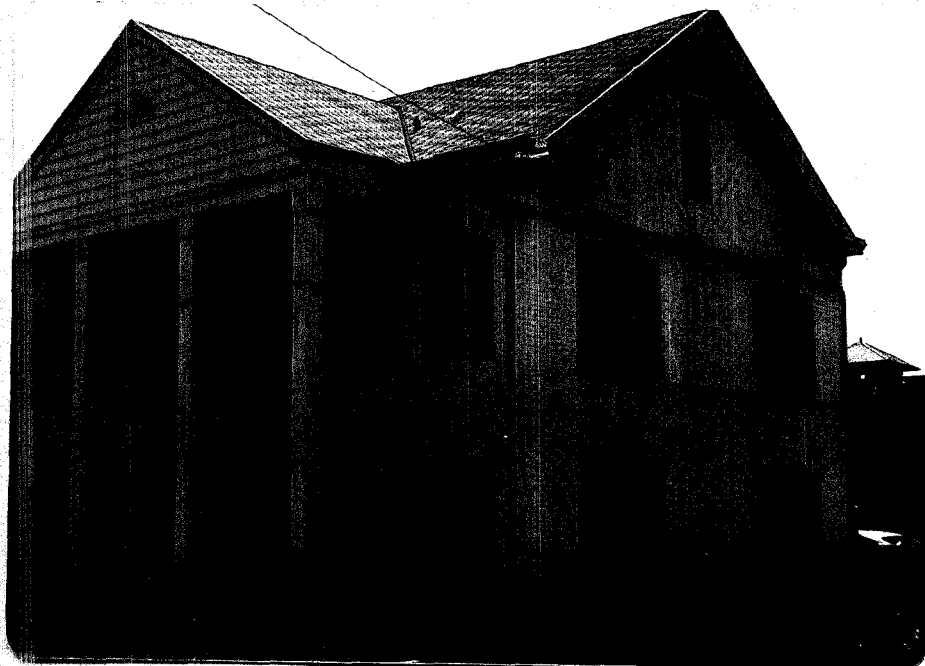

14. THREATS TO BUILDING: a. none known ☐ b. zoning ☐ c. roads ☐
 d. developers ☐ e. deterioration ☐
 f. other: _____
15. RELATED OUTBUILDINGS AND PROPERTY:
 a. barn ☐ b. carriage house ☐ c. garage ☐
 d. privy ☐ e. shed ☐ f. greenhouse ☐
 g. shop ☐ h. gardens ☐
 i. landscape features: _____
 j. other: _____
16. SURROUNDINGS OF THE BUILDING (check more than one if necessary):
 a. open land ☐ b. woodland ☐
 c. scattered buildings ☐
 d. densely built-up ☒ e. commercial ☒
 f. industrial ☐ g. residential ☐
 h. other: _____
17. INTERRELATIONSHIP OF BUILDING AND SURROUNDINGS:
 (Indicate if building or structure is in an historic district)

18. OTHER NOTABLE FEATURES OF BUILDING AND SITE (including interior features if known):
 Fanlight in the gable; painted brick; cornice returns on West gable;
 portico not original; 2/2 windows.

SIGNIFICANCE

19. DATE OF INITIAL CONSTRUCTION: _____

ARCHITECT: _____

BUILDER: _____

20. HISTORICAL AND ARCHITECTURAL IMPORTANCE:
 According to Attorney Peter Reilly, coincidentally a resident of
 Bayberry Point (see form III-2F), this structure was moved from a
 SW location (near the firehouse) some 25 years ago.

21. SOURCES: Interview: Peter Reilly, Attorney; 12 August 1976

22. THEME:
 Research by: Society for the Preservation of Long Island Antiquities
 Barbara Nadel, Research Assistant