

**BUILDING-STRUCTURE INVENTORY FORM**

**USN: 10305.001020**

NYS OFFICE OF PARKS, RECREATION  
& HISTORIC PRESERVATION  
DIVISION FOR HISTORIC PRESERVATION  
(518) 237-8643

YOUR NAME: John Auwaerter DATE: 12/1996  
YOUR ADDRESS: \_\_\_\_\_  
TELEPHONE: \_\_\_\_\_  
ORGANIZATION: Field Services Bureau

\*\*\*\*\*

**IDENTIFICATION**

Bayard Cutting Arboretum State Park:

1. BUILDING NAME(S): Administration Headquarters (002) [Main House]
2. COUNTY: Suffolk TOWN/CITY: Islip VILLAGE: Great River
3. STREET LOCATION: Montauk Hwy
4. OWNERSHIP: a. public x b. private \_\_\_\_\_
5. PRESENT OWNER: OPRHP ADDRESS: \_\_\_\_\_
6. USE: Original: \_\_\_\_\_ Present: \_\_\_\_\_
7. ACCESSIBILITY TO PUBLIC: Exterior visible from public road: Yes \_\_\_ No \_\_\_  
Interior accessible: Explain \_\_\_\_\_

**DESCRIPTION**

8. BUILDING a. clapboard\_\_\_ b. stone\_\_\_ c. brick\_\_\_ d. board and batten\_\_\_  
MATERIAL: e. cobblestone\_\_\_ f. shingle\_\_\_ g. stucco\_\_\_ other: \_\_\_\_\_
9. STRUCTURAL a. wood frame with interlocking joints\_\_\_  
SYSTEM: b. wood frame with light members\_\_\_  
(if known) c. masonry load bearing walls\_\_\_  
d. metal (explain) \_\_\_\_\_  
e. other \_\_\_\_\_
10. CONDITION: a. excellent\_\_\_ b. good\_\_\_ c. fair\_\_\_ d. deteriorated\_\_\_
11. INTEGRITY: a. original site\_\_\_ b. moved\_\_\_ if so, when \_\_\_\_\_  
c. list major alterations and dates (if known): \_\_\_\_\_
12. PHOTO: \_\_\_\_\_
13. MAP: attached

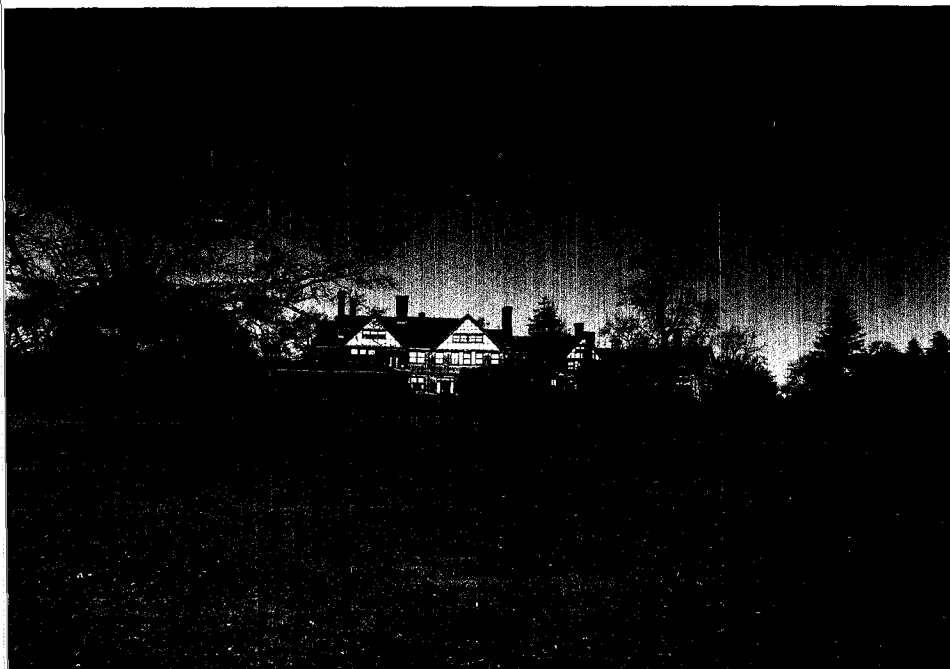

View West  
1/1997

14. THREATS TO BUILDING: a. none known\_\_ b. zoning\_\_ c. roads\_\_  
d. developers\_\_ e. deterioration\_\_  
f. other\_\_
15. RELATED OUTBUILDINGS AND PROPERTY:  
a. barn\_\_ b. carriage house\_\_ c. garage\_\_  
d. privy\_\_ e. shed\_\_ f. greenhouse\_\_  
g. shop\_\_ h. gardens\_\_  
i. landscape features:\_\_\_\_\_  
j. other:\_\_\_\_\_
16. SURROUNDINGS OF THE BUILDING (check more than one if necessary)  
a. open land\_\_ b. woodland\_\_  
c. scattered buildings\_\_  
d. densely built-up\_\_ e. commercial\_\_  
f. industrial\_\_ g. residential\_\_  
h. other\_\_\_\_\_
17. INTERRELATIONSHIP OF BUILDING AND SURROUNDINGS:  
(indicate if building or structure is in an historic district)
18. OTHER NOTABLE FEATURES OF THE BUILDING AND SITE:  
(include interior features if known)

**SIGNIFICANCE**

19. DATE OF CONSTRUCTION: 1886-1887; Annex c. 1890  
ARCHITECT: Charles Haight  
BUILDER: \_\_\_\_\_
20. HISTORICAL AND ARCHITECTURAL IMPORTANCE:  
  
Contributing component of National Register-listed park.
21. SOURCES:
22. THEME/AREA(S) OF SIGNIFICANCE:  
CRITERIA:  
LEVEL OF SIGNIFICANCE: a. local\_\_ b. state\_\_ c. national\_\_

BAY SHORE EAST QUADRANGLE

NEW YORK-SUFFOLK CO.

7.5 MINUTE SERIES (TOPOGRAPHIC)

NORTH PATCHOGUE (N.Y. 112) 7 MI.

657 2 240 000 FEET

73°07'31"

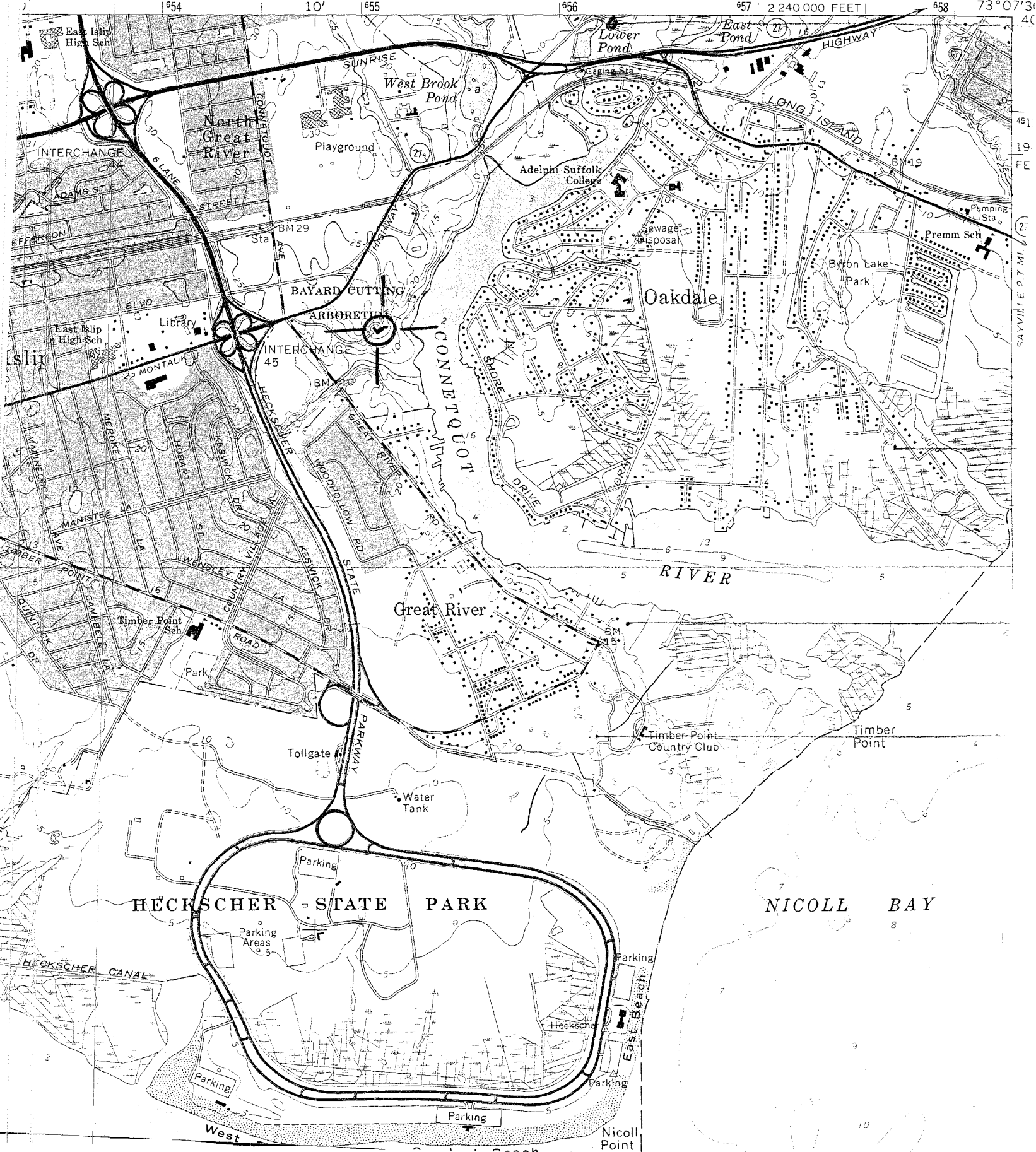



*Bayard Cutting Arboretum*  
*Main House*



*View south, east side*



*View south, west side*

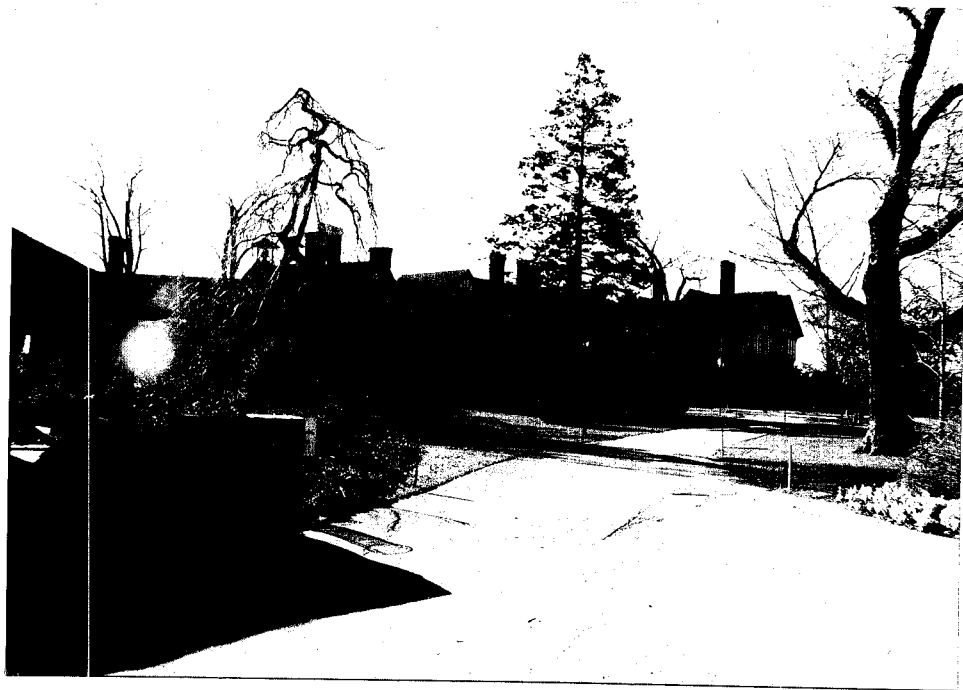

View south, west side