

BUILDING-STRUCTURE INVENTORY FORM

DIVISION FOR HISTORIC PRESERVATION
NEW YORK STATE PARKS AND RECREATION
ALBANY, NEW YORK (518) 474-0479

FOR OFFICE USE ONLY
UNIQUE SITE NO. 103-05-0156
QUAD _____
SERIES _____
NEG. NO. _____

B-4
-004

YOUR NAME: Town of Islip DATE: 8/1/75
Town Hall-655 Main St.
YOUR ADDRESS: Islip, L.I., N.Y. 11751 TELEPHONE: 516-581-2000
ORGANIZATION (if any): Dept. of Planning, Housing, & Development

IDENTIFICATION

- 1. BUILDING NAME(S): #2 Washington Avenue
- 2. COUNTY: Suffolk TOWN/CITY: Islip VILLAGE: Brentwood
- 3. STREET LOCATION: 2 Washington Ave. & St.
- 4. OWNERSHIP: a. public b. private Roosevelt St.
- 5. PRESENT OWNER: _____ ADDRESS: _____
- 6. USE: Original: Residence Present: Residence
- 7. ACCESSIBILITY TO PUBLIC: Exterior visible from public road: Yes No
Interior accessible: Explain Privately Owned

DESCRIPTION

- 8. BUILDING MATERIAL: a. clapboard b. stone c. brick d. board and batten
e. cobblestone f. shingles g. stucco other: _____
- 9. STRUCTURAL SYSTEM: (if known) a. wood frame with interlocking joints
b. wood frame with light members
c. masonry load bearing walls
d. metal (explain) _____
e. other _____
- 10. CONDITION: a. excellent b. good c. fair d. deteriorated
- 11. INTEGRITY: a. original site b. moved if so, when? _____
c. list major alterations and dates (if known): _____

12. PHOTO: Negative No. B-4A

13. MAP:

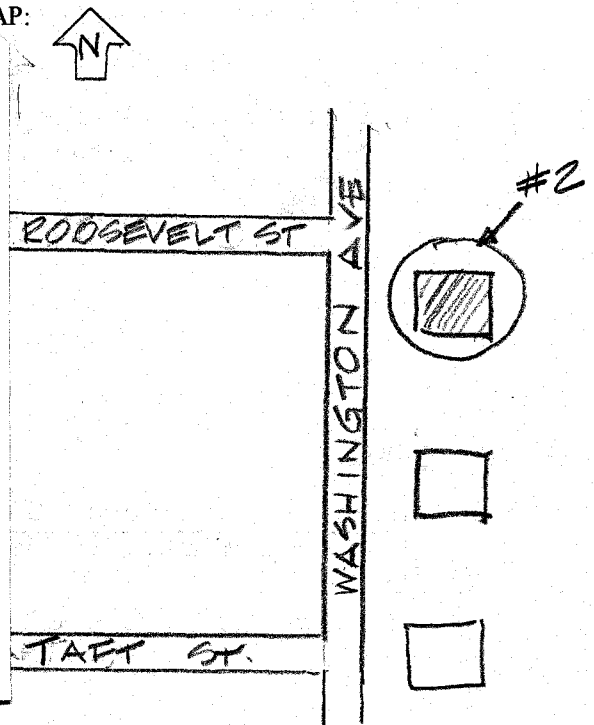
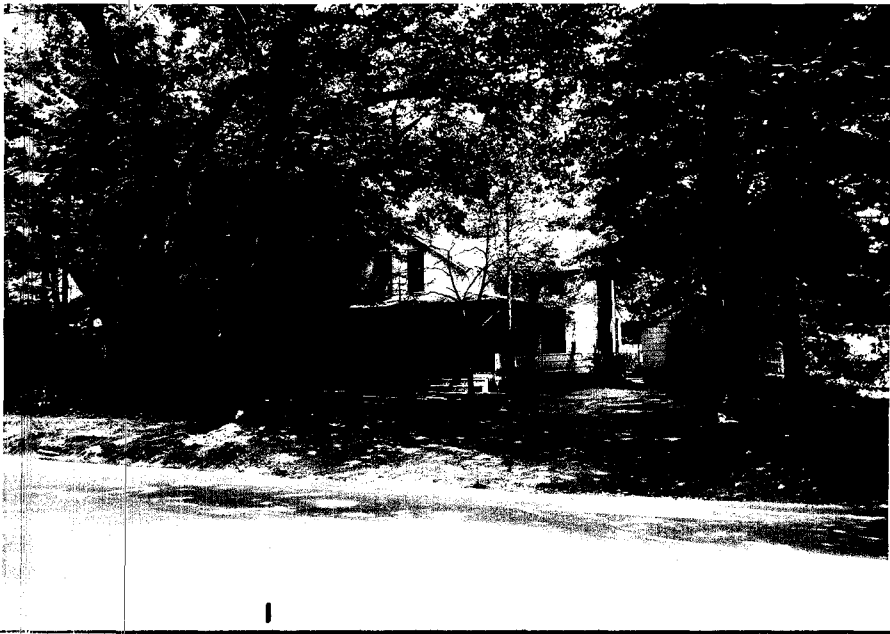

14. THREATS TO BUILDING: a. none known b. zoning c. roads
 d. developers e. deterioration
 f. other: _____
15. RELATED OUTBUILDINGS AND PROPERTY:
 a. barn b. carriage house c. garage
 d. privy e. shed f. greenhouse
 g. shop h. gardens
 i. landscape features: _____
 j. other: _____
16. SURROUNDINGS OF THE BUILDING (check more than one if necessary):
 a. open land b. woodland
 c. scattered buildings
 d. densely built-up e. commercial
 f. industrial g. residential
 h. other: _____

17. INTERRELATIONSHIP OF BUILDING AND SURROUNDINGS:
 (Indicate if building or structure is in an historic district)
2 Washington Avenue is set back from the street among a cluster of trees and shrubery.

18. OTHER NOTABLE FEATURES OF BUILDING AND SITE (including interior features if known):
Original windows, Original porch. Original verge boards.

SIGNIFICANCE

19. DATE OF INITIAL CONSTRUCTION: _____

ARCHITECT: _____

BUILDER: _____

20. HISTORICAL AND ARCHITECTURAL IMPORTANCE:
2 Washington Avenue is a typical Victorian style house type. It has most of its original details.

21. SOURCES:
Atlas of the Ocean Shore of Suffolk County (Westerly Section)
 New York: E. Belcher Hyde, 1915. Plate 17.

22. THEME:
 Research by the Society for the Preservation of L.I. Antiquities
 EFW