

BUILDING-STRUCTURE INVENTORY FORM

DIVISION FOR HISTORIC PRESERVATION
NEW YORK STATE PARKS AND RECREATION
ALBANY, NEW YORK (518) 474-0479

FOR OFFICE USE ONLY
UNIQUE SITE NO. 103-05-0167
QUAD _____
SERIES _____
NEG. NO. _____

B-15
-004

YOUR NAME: Town of Islip DATE: 8/15/75
Town Hall 655 Main St.
YOUR ADDRESS: Islip, L.I., N.Y. 11751 TELEPHONE: 516-581-2000
ORGANIZATION (if any): Dept. of Planning, Housing, & Development

IDENTIFICATION

- 1. BUILDING NAME(S): #1749 Brentwood Road
- 2. COUNTY: Suffolk TOWN/CITY: Islip VILLAGE: Brentwood
- 3. STREET LOCATION: 1749 Brentwood Rd.
- 4. OWNERSHIP: a. public b. private
- 5. PRESENT OWNER: _____ ADDRESS: _____
- 6. USE: Original: Residence Present: Residence
- 7. ACCESSIBILITY TO PUBLIC: Exterior visible from public road: Yes No
Interior accessible: Explain _____

DESCRIPTION

- 8. BUILDING MATERIAL: a. clapboard b. stone c. brick d. board and batten
e. cobblestone f. shingles g. stucco other: _____
- 9. STRUCTURAL SYSTEM: (if known) a. wood frame with interlocking joints
b. wood frame with light members
c. masonry load-bearing walls
d. metal (explain) _____
e. other _____
- 10. CONDITION: a. excellent b. good c. fair d. deteriorated
- 11. INTEGRITY: a. original site b. moved if so, when? _____
c. list major alterations and dates (if known): _____

12. PHOTO: Negative No. C-1A

13. MAP: 

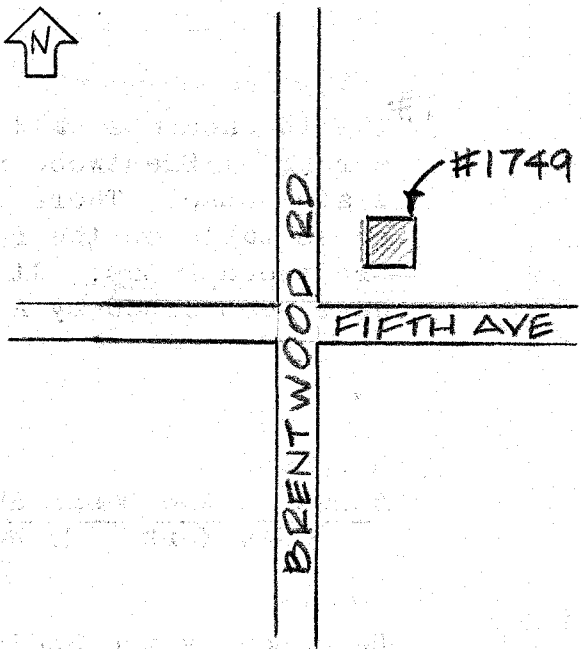
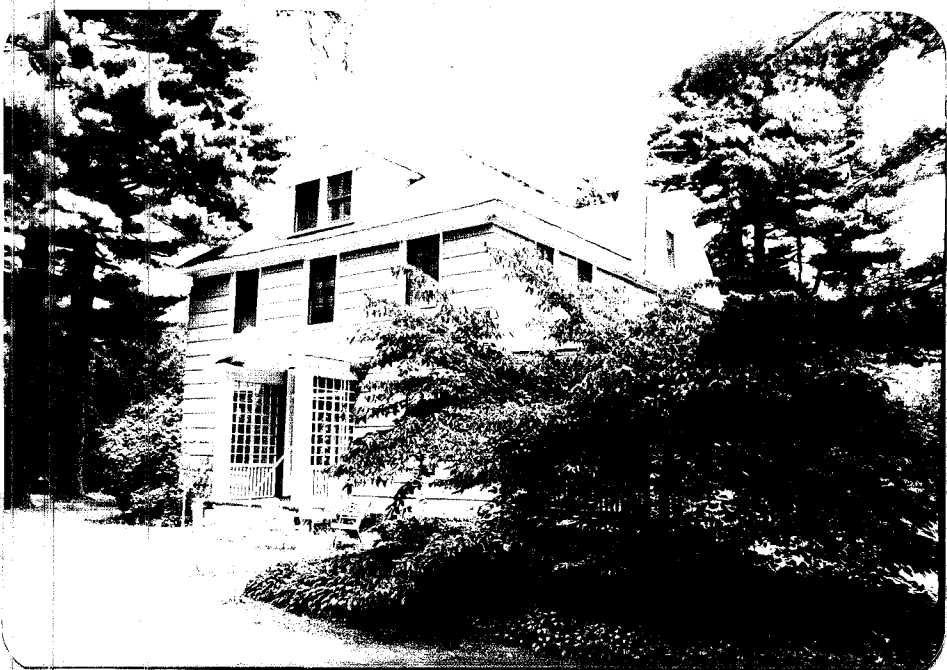

14. THREATS TO BUILDING: a. none known b. zoning c. roads
 d. developers e. deterioration
 f. other: _____
15. RELATED OUTBUILDINGS AND PROPERTY:
 a. barn b. carriage house c. garage
 d. privy e. shed f. greenhouse
 g. shop h. gardens
 i. landscape features: _____
 j. other: _____
16. SURROUNDINGS OF THE BUILDING (check more than one if necessary):
 a. open land b. woodland
 c. scattered buildings
 d. densely built-up e. commercial
 f. industrial g. residential
 h. other: _____

17. INTERRELATIONSHIP OF BUILDING AND SURROUNDINGS:
 (Indicate if building or structure is in an historic district)

#1749 Brentwood Road is set back from the corner among Pine trees and shrubery. It is part of the wooded Brentwood Road streetscape.

18. OTHER NOTABLE FEATURES OF BUILDING AND SITE (including interior features if known):
Original brick foundation. Original four over four and two over two windows. Pedimented dormer. Hip roof.

SIGNIFICANCE

19. DATE OF INITIAL CONSTRUCTION: _____
 ARCHITECT: _____
 BUILDER: _____

20. HISTORICAL AND ARCHITECTURAL IMPORTANCE:
The two-and-one-half story three-bay house at the Northeast corner of Brentwood Road and Fifth Avenue is a basically plain house. There is an interesting interplay of dormer and cross gable on the roofline. It is set among some beautiful Brentwood Pines. It appears on a 1915 Atlas of Brentwood to have been owned by A. Martin.

21. SOURCES:
**Atlas of the Ocean Shore of Suffolk County (Westerly Section)
 New York: E. Belcher Hyde, 1915, Plate 17.**

22. THEME:
Research by the Society for the Preservation of L.I. Antiquities
EFW