

**BUILDING-STRUCTURE INVENTORY FORM**

DIVISION FOR HISTORIC PRESERVATION  
NEW YORK STATE PARKS AND RECREATION  
ALBANY, NEW YORK (518) 474-0479

FOR OFFICE USE ONLY  
UNIQUE SITE NO. 103-05-0168-  
QUAD \_\_\_\_\_  
SERIES \_\_\_\_\_  
NEG. NO. \_\_\_\_\_

**B-16**  
**D04**

YOUR NAME: Town of Islip DATE: 8/15/75  
Town Hall 655 Main St.

YOUR ADDRESS: Islip, L.I., N.Y. 11751 TELEPHONE: 516-581-2000

ORGANIZATION (if any): Dept. of Planning, Housing, & Development

\*\*\*\*\*

**IDENTIFICATION**

- 1. BUILDING NAME(S): (Thompson's Station Restaurant)
- 2. COUNTY: Suffolk TOWN/CITY: Islip VILLAGE: Brentwood
- 3. STREET LOCATION: 1738 Brentwood Rd.
- 4. OWNERSHIP: a. public  b. private  ~~1155~~
- 5. PRESENT OWNER: \_\_\_\_\_ ADDRESS: \_\_\_\_\_
- 6. USE: Original: Hotel Present: Restaurant
- 7. ACCESSIBILITY TO PUBLIC: Exterior visible from public road: Yes  No   
Interior accessible: Explain \_\_\_\_\_

**DESCRIPTION**

- 8. BUILDING MATERIAL: a. clapboard  b. stone  c. brick  d. board and batten  (new)  
e. cobblestone  f. shingles  g. stucco  other: \_\_\_\_\_
- 9. STRUCTURAL SYSTEM: (if known) a. wood frame with interlocking joints   
b. wood frame with light members   
c. masonry load bearing walls   
d. metal (explain) \_\_\_\_\_  
e. other \_\_\_\_\_
- 10. CONDITION: a. excellent  b. good  c. fair  d. deteriorated
- 11. INTEGRITY: a. original site  b. moved  if so, when? \_\_\_\_\_  
c. list major alterations and dates (if known):  
Exterior remodeled extensively for use as a restaurant.

12. PHOTO: Negative No. C-2A

13. MAP: 

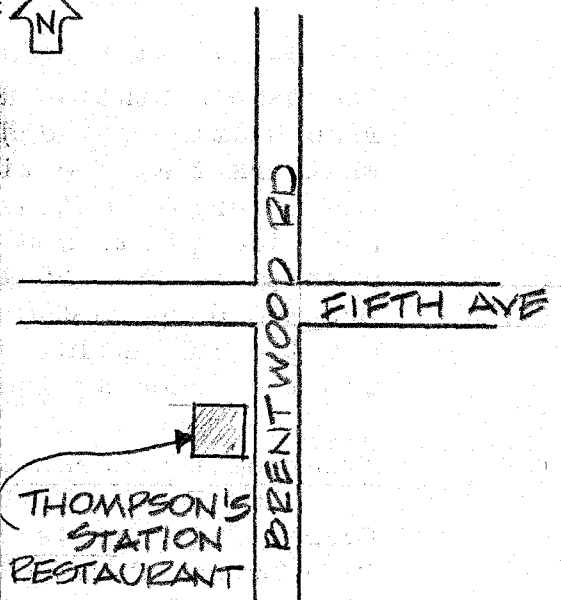
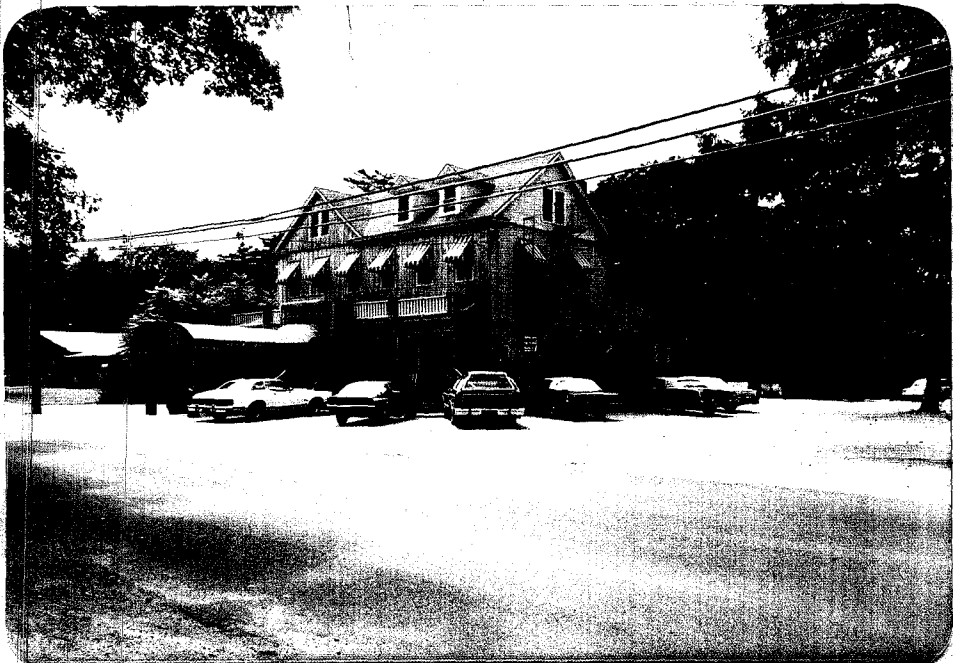

14. THREATS TO BUILDING: a. none known  b. zoning  c. roads   
 d. developers  e. deterioration   
 f. other: \_\_\_\_\_
15. RELATED OUTBUILDINGS AND PROPERTY:  
 a. barn  b. carriage house  c. garage   
 d. privy  e. shed  f. greenhouse   
 g. shop  h. gardens   
 i. landscape features: \_\_\_\_\_  
 j. other: \_\_\_\_\_
16. SURROUNDINGS OF THE BUILDING (check more than one if necessary):  
 a. open land  b. woodland   
 c. scattered buildings   
 d. densely built-up  e. commercial   
 f. industrial  g. residential   
 h. other: \_\_\_\_\_

17. INTERRELATIONSHIP OF BUILDING AND SURROUNDINGS:  
 (Indicate if building or structure is in an historic district)  
**Thompson's Station Restaurant is set South of the Corner of Brentwood Road and Fifth Avenue. The Restaurant is close to the street. A parking lot borders the Restaurant's North side.**
18. OTHER NOTABLE FEATURES OF BUILDING AND SITE (including interior features if known):  
**Original dormer windows. Original pedimental moldings on gables. Some Original windows. Part of Original front porch.**

SIGNIFICANCE

19. DATE OF INITIAL CONSTRUCTION: \_\_\_\_\_
- ARCHITECT: \_\_\_\_\_
- BUILDER: \_\_\_\_\_

20. HISTORICAL AND ARCHITECTURAL IMPORTANCE:  
 Thompson's Station Restaurant takes its name from the <sup>1842</sup> Rail-road station ~~which was~~ west of Brentwood. The Restaurant at one time served as the Brentwood Hotel. It has undergone extensive exterior remodeling on its front (East), and side (North and South) facades, but has managed to maintain a sense of its architectural integrity. ~~An~~ 1873 Atlas of Brentwood shows the property to have been owned by J. Hilton, and the 1915 Atlas of Brentwood indicates that the building was then used as the Brentwood Hotel and was owned by Doering.

21. SOURCES:  
Atlas of the Ocean Shore of Suffolk County (Westerly Section)  
 New York: E. Belcher Hyde, 1915, Plate 17.  
 Beers, F.W., Atlas of Long Island, New York, New York:
22. THEME: Beers, Comstock, & Cline, 1873, Plate 155.  
 Zwerling, Nancy. Conversation with Nancy Zwerling 7/15/75.