

**BUILDING-STRUCTURE INVENTORY FORM**

DIVISION FOR HISTORIC PRESERVATION  
 NEW YORK STATE PARKS AND RECREATION  
 ALBANY, NEW YORK (518) 474-0479

FOR OFFICE USE ONLY

UNIQUE SITE NO. 103-05-0171

QUAD \_\_\_\_\_

SERIES \_\_\_\_\_

NEG. NO. \_\_\_\_\_

B-18  
 004

YOUR NAME: Town of Islip DATE: 8/15/75

YOUR ADDRESS: Town Hall 655 Main St.  
Islip, L.I., N.Y. 11751 TELEPHONE: 516-581-2000

ORGANIZATION (if any): Dept. of Planning, Housing, & Development

\*\*\*\*\*

**IDENTIFICATION**

1. BUILDING NAME(S): #1711 Brentwood Road
2. COUNTY: Suffolk TOWN/CITY: Islip VILLAGE: Brentwood
3. STREET LOCATION: 1711 Brentwood Rd. ve.
4. OWNERSHIP: a. public  b. private
5. PRESENT OWNER: \_\_\_\_\_ ADDRESS: \_\_\_\_\_
6. USE: Original: Residence Present: Residence
7. ACCESSIBILITY TO PUBLIC: Exterior visible from public road: Yes  No   
 Interior accessible: Explain \_\_\_\_\_

**DESCRIPTION**

8. BUILDING MATERIAL: a. clapboard  b. stone  c. brick  d. board and batten   
 e. cobblestone  f. shingles  g. stucco  other: \_\_\_\_\_
9. STRUCTURAL SYSTEM: a. wood frame with interlocking joints   
 (if known) b. wood frame with light members   
 c. masonry load bearing walls   
 d. metal (explain) \_\_\_\_\_  
 e. other \_\_\_\_\_
10. CONDITION: a. excellent  b. good  c. fair  d. deteriorated
11. INTEGRITY: a. original site  b. moved  if so, when? \_\_\_\_\_  
 c. list major alterations and dates (if known):  
Many additions.

12. PHOTO: Negative No. C-5A

13. MAP:

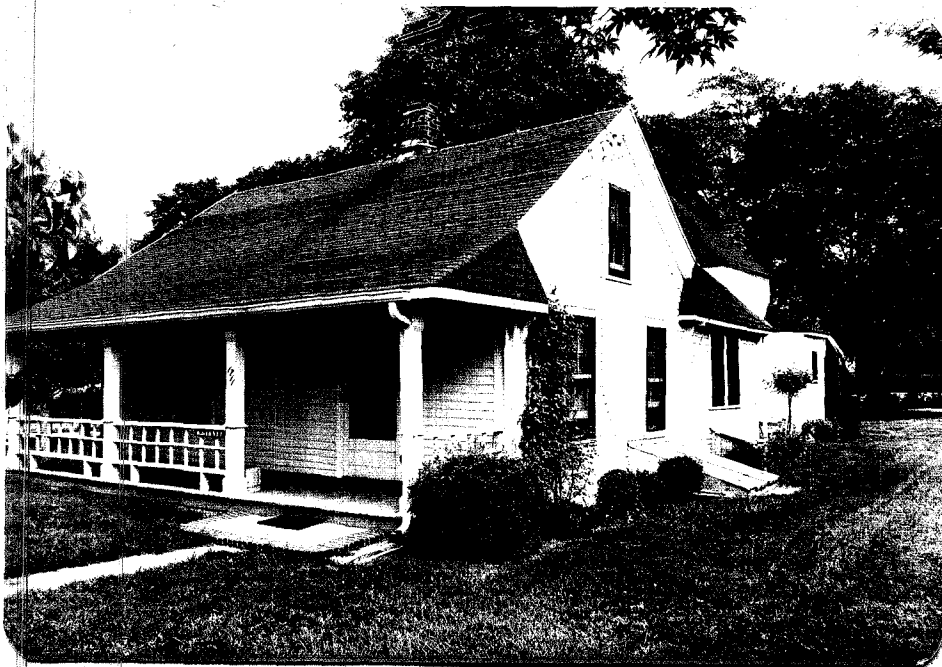

HP-1

SEVENTH AVE

EIGHTH AVE

BRENTWOOD RD

ST. JOSEPH'S  
 ACADEMY

#1711

ST. JOSEPH'S  
 ACADEMY

14. THREATS TO BUILDING: a. none known  b. zoning  c. roads   
 d. developers  e. deterioration   
 f. other: \_\_\_\_\_
15. RELATED OUTBUILDINGS AND PROPERTY:  
 a. barn  b. carriage house  c. garage   
 d. privy  e. shed  f. greenhouse   
 g. shop  h. gardens   
 i. landscape features: \_\_\_\_\_  
 j. other: \_\_\_\_\_
16. SURROUNDINGS OF THE BUILDING (check more than one if necessary):  
 a. open land  b. woodland   
 c. scattered buildings   
 d. densely built-up  e. commercial   
 f. industrial  g. residential   
 h. other: \_\_\_\_\_

17. INTERRELATIONSHIP OF BUILDING AND SURROUNDINGS:  
 (Indicate if building or structure is in an historic district)  
**#1711 Brentwood Road is set back slightly from the road on a large parcel of property located directly to the west of St. Joseph's Academy.**

18. OTHER NOTABLE FEATURES OF BUILDING AND SITE (including interior features if known):  
**Original clapboard. Flared Dutch roof facing street. Original windows. Original front porch with square framed balustrade. Tower-like one story addition to East side. Barn at rear with original clapboard siding, cupola, gambrel roof, original windows, frieze windows, original barn doors.**

**SIGNIFICANCE**

19. DATE OF INITIAL CONSTRUCTION: \_\_\_\_\_

ARCHITECT: \_\_\_\_\_

BUILDER: \_\_\_\_\_

20. HISTORICAL AND ARCHITECTURAL IMPORTANCE:  
**#1711 Brentwood Road was probably built circa 1820. On an 1873 Atlas of Brentwood it was shown to be owned by Thompson. On a later, 1915, Atlas it was the property of Mrs. H.M. Wittenborg. The house is an interesting conglomeration of basic forms. The sweeping Dutch flared roof that skirts off to the sides and forms the overhang of the porch is a striking detail of the house. The different shaped exterior additions to the East side of the house contributed to the house's curious nature. The handsome barn to the rear of the property is a scaled down version of a popular barn style.**

21. SOURCES:  
**Atlas of the Ocean Shore of Suffolk County (Westerly Section) New York: E. Belcher Hyde, 1915, Plate 17.**

22. THEME: **Comstock, and Cline, 1873, Plate 155. Zwerling, Nancy. Conversation with Nancy Zwerling 7/15/75.**

# BUILDING-STRUCTURE INVENTORY FORM

DIVISION FOR HISTORIC PRESERVATION  
NEW YORK STATE PARKS AND RECREATION  
ALBANY, NEW YORK (518) 474-0479

FOR OFFICE USE ONLY  
UNIQUE SITE NO. 16365-000171  
QUAD \_\_\_\_\_  
SERIES \_\_\_\_\_  
NEG. NO. \_\_\_\_\_

BW 12

YOUR NAME: Town of Islip/SPLIA DATE: February 1990  
Town Hall, 655 Main St.  
YOUR ADDRESS: Islip, L.I., N.Y. 11751 TELEPHONE: 516.224.5450  
ORGANIZATION (if any): Dept. of Planning, Housing, and Development

\*\*\*\*\*

## IDENTIFICATION

1. BUILDING NAME(S): Blacker or Hilton House (1858 map)  
2. COUNTY: Suffolk TOWN/CITY: Islip VILLAGE: Brentwood  
3. STREET LOCATION: 1711 Brentwood Rd.  
4. OWNERSHIP: a. public  b. private   
5. PRESENT OWNER: \_\_\_\_\_ ADDRESS: \_\_\_\_\_  
6. USE: Original: residence Present: residence  
7. ACCESSIBILITY TO PUBLIC: Exterior visible from public road: Yes  No   
Interior accessible: Explain private residence

## DESCRIPTION

8. BUILDING MATERIAL: a. clapboard  b. stone  c. brick  d. board and batten   
e. cobblestone  f. shingles  g. stucco  other: \_\_\_\_\_  
9. STRUCTURAL SYSTEM: a. wood frame with interlocking joints   
(if known) b. wood frame with light members   
c. masonry load bearing walls   
d. metal (explain) \_\_\_\_\_  
e. other \_\_\_\_\_  
10. CONDITION: a. excellent  b. good  c. fair  d. deteriorated   
11. INTEGRITY: a. original site  b. moved  if so, when? \_\_\_\_\_  
c. list major alterations and dates (if known): \_\_\_\_\_

12. PHOTO: Neg. KK XV-12, fm. S/SW

13. MAP: NYS DOT Central Islip Quad

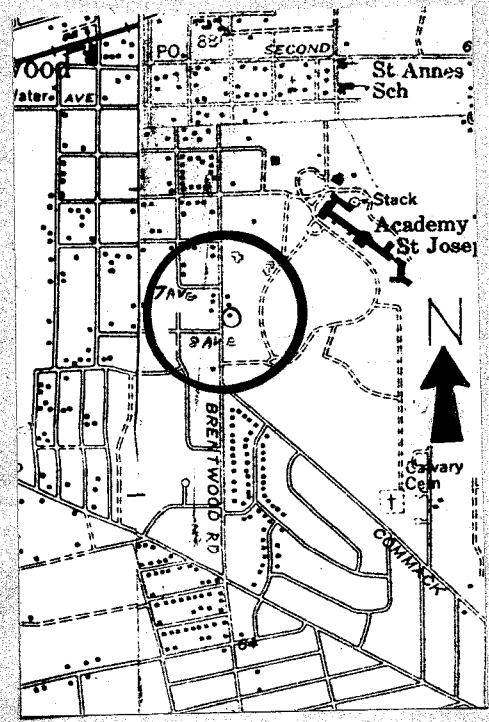

14. THREATS TO BUILDING: a. none known  b. zoning  c. roads   
 d. developers  e. deterioration   
 f. other: \_\_\_\_\_
15. RELATED OUTBUILDINGS AND PROPERTY:  
 a. barn  b. carriage house  c. garage   
 d. privy  e. shed  f. greenhouse   
 g. shop  h. gardens   
 i. landscape features: \_\_\_\_\_  
 j. other: \_\_\_\_\_
16. SURROUNDINGS OF THE BUILDING (check more than one if necessary):  
 a. open land  b. woodland   
 c. scattered buildings   
 d. densely built-up  e. commercial   
 f. industrial  g. residential   
 h. other: Academy of St. Joseph property to N, S, & E

17. INTERRELATIONSHIP OF BUILDING AND SURROUNDINGS:  
 (Indicate if building or structure is in an historic district)

Refer to 1975 Inventory Form

18. OTHER NOTABLE FEATURES OF BUILDING AND SITE (including interior features if known):

Refer to 1975 Inventory Form

**SIGNIFICANCE**  
 19. DATE OF INITIAL CONSTRUCTION: \_\_\_\_\_ c. 1820  
 ARCHITECT: \_\_\_\_\_  
 BUILDER: \_\_\_\_\_

20. HISTORICAL AND ARCHITECTURAL IMPORTANCE:  
 According to the 1858 map, this house may have been owned by Blacker. This is of unusual significance because Blacker was one of the original and leading residents of Modern Times. This is one of the very few original structures still standing.

Refer to 1975 Inventory Form

21. SOURCES:  
 Chace, Map of Suffolk County, 1858.  
 Long Island Forum, June 1961.  
 Fellman, Michael. The Unbounded Frame, 1974.

22. THEME:  
 Research by the Society for the Preservation of Long Island Antiquities - KEK



# BUILDING-STRUCTURE INVENTORY FORM

DIVISION FOR HISTORIC PRESERVATION  
NEW YORK STATE PARKS AND RECREATION  
ALBANY, NEW YORK (518) 474-0479

FOR OI
UNIQUE SITE NO. _____
QUAD _____
SERIES _____
NEG. NO. _____

YOUR NAME: Town of Islip DATE: 8/15/75

YOUR ADDRESS: Town Hall 655 Main St.  
Islip, L.I., N.Y. 11751 TELEPHONE: 516-581-2000

ORGANIZATION (if any): Dept. of Planning, Housing, & Development

## IDENTIFICATION

1. BUILDING NAME(S): #1711 Brentwood Road
2. COUNTY: Suffolk TOWN/CITY: Islip VILLAGE: Brentwood
3. STREET LOCATION: E. side of Brentwood Rd. S. of Seventh Ave. #1711
4. OWNERSHIP: a. public  b. private
5. PRESENT OWNER: \_\_\_\_\_ ADDRESS: \_\_\_\_\_
6. USE: Original: Residence Present: Residence
7. ACCESSIBILITY TO PUBLIC: Exterior visible from public road: Yes  No   
Interior accessible: Explain \_\_\_\_\_

## DESCRIPTION

8. BUILDING MATERIAL: a. clapboard  b. stone  c. brick  d. board and batten   
e. cobblestone  f. shingles  g. stucco  other: \_\_\_\_\_
9. STRUCTURAL SYSTEM (if known): a. wood frame with interlocking joints   
b. wood frame with light members   
c. masonry load bearing walls   
d. metal (explain) \_\_\_\_\_  
e. other \_\_\_\_\_
10. CONDITION: a. excellent  b. good  c. fair  d. deteriorated
11. INTEGRITY: a. original site  b. moved  if so, when? \_\_\_\_\_  
c. list major alterations and dates (if known):  
Many additions.

12. PHOTO: Negative No. C-5A

13. MAP: 

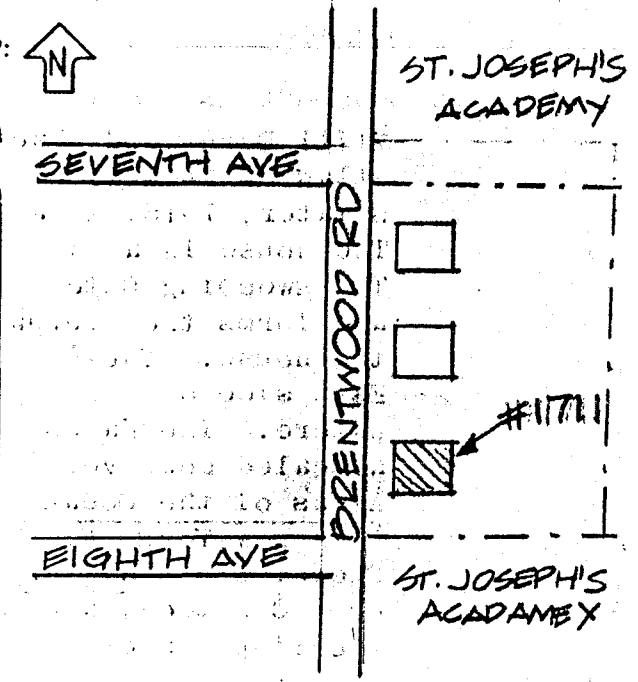
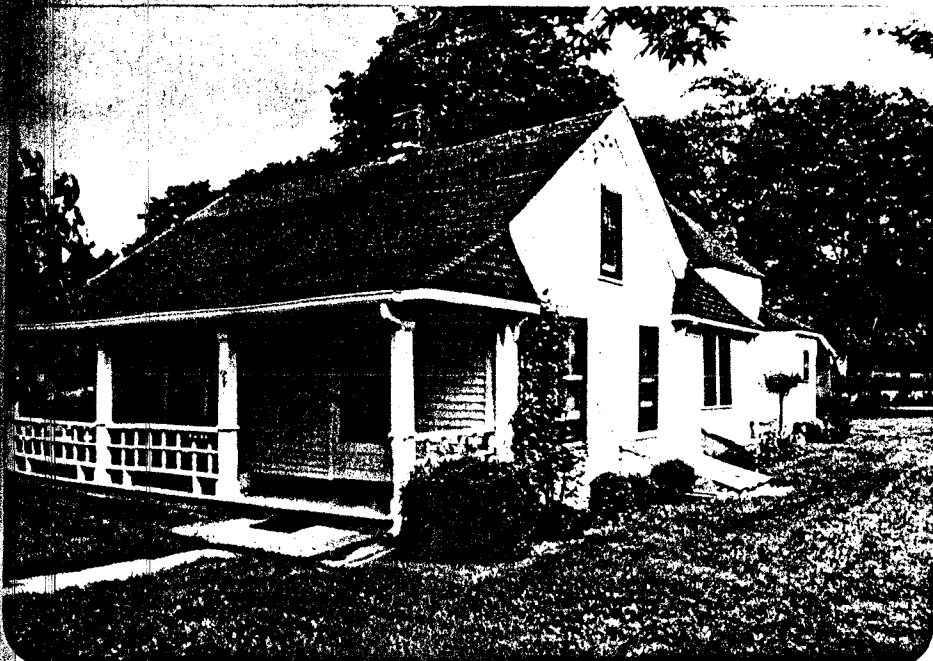

14. THREATS TO BUILDING: a. none known  b. zoning  c. roads   
 d. developers  e. deterioration   
 f. other: \_\_\_\_\_

15. RELATED OUTBUILDINGS AND PROPERTY:  
 a. barn  b. carriage house  c. garage   
 d. privy  e. shed  f. greenhouse   
 g. shop  h. gardens   
 i. landscape features: \_\_\_\_\_  
 j. other: \_\_\_\_\_

16. SURROUNDINGS OF THE BUILDING (check more than one if necessary):  
 a. open land  b. woodland   
 c. scattered buildings   
 d. densely built-up  e. commercial   
 f. industrial  g. residential   
 h. other: \_\_\_\_\_

17. INTERRELATIONSHIP OF BUILDING AND SURROUNDINGS:  
 (Indicate if building or structure is in an historic district)  
 #1711 Brentwood Road is set back slightly from the road on a large parcel of property located directly to the west of St. Joseph's Academy.

18. OTHER NOTABLE FEATURES OF BUILDING AND SITE (including interior features if known):  
 Original clapboard. Flared Dutch roof facing street. Original windows. Original front porch with square framed ballustrade. Tower-like one story addition to East side. Barn to rear with original clapboard siding, cupola, gambrel roof, original windows, frieze windows, original barn doors.

**SIGNIFICANCE**

19. DATE OF INITIAL CONSTRUCTION: \_\_\_\_\_  
 ARCHITECT: \_\_\_\_\_  
 BUILDER: \_\_\_\_\_

20. HISTORICAL AND ARCHITECTURAL IMPORTANCE:  
 #1711 Brentwood Road was probably built circa 1820. On an 1873 Atlas of Brentwood it was shown to be owned by Thompson. On a later, 1915, Atlas it was the property of Mrs. H.M. Wittenborg. The house is an interesting conglomeration of basic forms. The sweeping Dutch flared roof that skirts off to the sides and forms the overhang of the porch is a striking detail of the house. The different shaped exterior additions to the East side of the house contributed to the house's curious nature. The handsome barn to the rear of the property is a scaled down version of a popular barn style.

21. SOURCES:  
 Atlas of the Ocean Shore of Suffolk County (Westerly Section)  
 New York: E. Belcher Hyde, 1915, Plate 17.  
 Beers, F.W. Atlas of Long Island, New York. New York: Beers,  
 Comstock, and Cline, 1873, Plate 155.

22. THEME: Zwerling, Nancy. Conversation with Nancy Zwerling 7/15/75.