

BUILDING-STRUCTURE INVENTORY FORM

DIVISION FOR HISTORIC PRESERVATION
NEW YORK STATE PARKS AND RECREATION
ALBANY, NEW YORK (518) 474-0479

FOR OFFICE USE ONLY
UNIQUE SITE NO. 103-05-0185-D04
QUAD _____
SERIES _____
NEG. NO. _____

B-33

YOUR NAME: Town of Islip DATE: 8/15/75

Town Hall 655 Main St.

YOUR ADDRESS: Islip, L.I., N.Y. 11751 TELEPHONE: 516-581-2000

ORGANIZATION (if any): Dept. of Planning, Housing, & Development

IDENTIFICATION

- 1. BUILDING NAME(S): #7 ~~Fourth Avenue~~
- 2. COUNTY: Suffolk TOWN/CITY: Islip VILLAGE: Brentwood
- 3. STREET LOCATION: 7 Fourth Ave.
- 4. OWNERSHIP: a. public b. private
- 5. PRESENT OWNER: _____ ADDRESS: _____
- 6. USE: Original: Residence Present: Residence
- 7. ACCESSIBILITY TO PUBLIC: Exterior visible from public road: Yes No
Interior accessible: Explain _____

DESCRIPTION

- 8. BUILDING MATERIAL: a. clapboard b. stone c. brick d. board and batten
e. cobblestone f. shingles g. stucco other: _____
- 9. STRUCTURAL SYSTEM: (if known) a. wood frame with interlocking joints
b. wood frame with light members
c. masonry load bearing walls
d. metal (explain) _____
e. other _____
- 10. CONDITION: a. excellent b. good c. fair d. deteriorated
- 11. INTEGRITY: a. original site b. moved if so, when? _____
c. list major alterations and dates (if known): _____

12. PHOTO: Negative No. C-20A

13. MAP: 

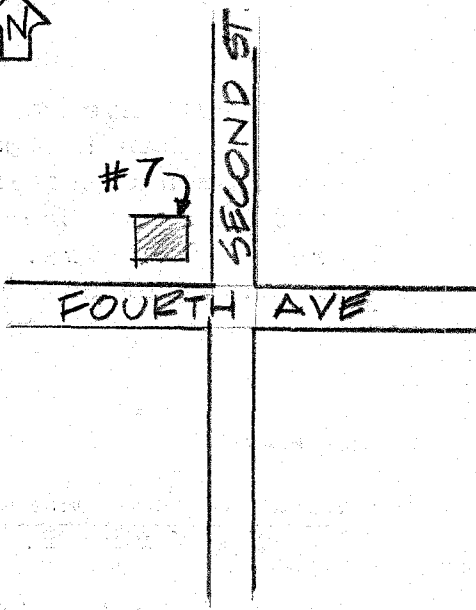
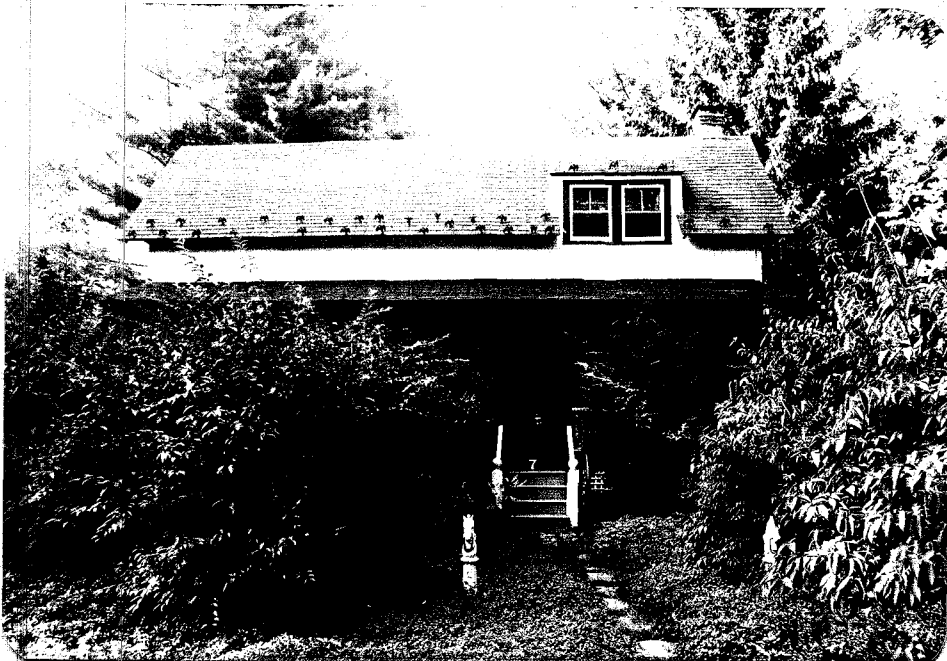

14. THREATS TO BUILDING: a. none known b. zoning c. roads
 d. developers e. deterioration
 f. other: _____
15. RELATED OUTBUILDINGS AND PROPERTY:
 a. barn b. carriage house c. garage
 d. privy e. shed f. greenhouse
 g. shop h. gardens
 i. landscape features: _____
 j. other: _____
16. SURROUNDINGS OF THE BUILDING (check more than one if necessary):
 a. open land b. woodland
 c. scattered buildings
 d. densely built-up e. commercial
 f. industrial g. residential
 h. other: _____

17. INTERRELATIONSHIP OF BUILDING AND SURROUNDINGS:
 (Indicate if building or structure is in an historic district)

#7 Fourth Avenue is located on the Northwest corner of Fourth Avenue and Second Street on a site covered with trees and shrubery.

18. OTHER NOTABLE FEATURES OF BUILDING AND SITE (including interior features if known):

Built in two parts - line of demarcation between two parts is visible on exterior. Original porch from later period. Snow birds on the roof. Exposed rafters under eaves. Original windows.

SIGNIFICANCE

19. DATE OF INITIAL CONSTRUCTION: _____

ARCHITECT: _____

BUILDER: _____

20. HISTORICAL AND ARCHITECTURAL IMPORTANCE:

7 Fourth Avenue is a simple one and one half story house that was built in two parts. The earlier part of the house is to the west and the later part with dormer is to the east. A 1915 Atlas of Brentwood shows the house to be the property of Mrs. Hagen. Mrs. Hagen was said to have bought the house from an American Indian Photographer.

21. SOURCES:

Atlas of the Ocean Shore of Suffolk County (Westerly Section)
 New York: E. Belcher Hyde, 1915, Plate 17.

22. THEME:

Research by the Society for the Preservation of L.I. Antiquities

EFW