

**BUILDING-STRUCTURE INVENTORY FORM**

FOR OFFICE USE ONLY

WB 11

DIVISION FOR HISTORIC PRESERVATION  
NEW YORK STATE PARKS AND RECREATION  
ALBANY, NEW YORK (518) 474-0479

UNIQUE SITE NO. 10305.000705  
QUAD \_\_\_\_\_  
SERIES \_\_\_\_\_  
NEG. NO. \_\_\_\_\_

YOUR NAME: Town of Islip/SPLIA DATE: February 1990  
Town Hall, 655 Main St.  
YOUR ADDRESS: Islip, L.I., N.Y. 11751 TELEPHONE: 516.224.5450  
ORGANIZATION (if any): Dept. of Planning, Housing, and Development

\*\*\*\*\*  
**IDENTIFICATION**

- 1. BUILDING NAME(S): Mrs. Brown House
- 2. COUNTY: Suffolk TOWN/CITY: Islip VILLAGE: West Bay Shore
- 3. STREET LOCATION: 715 South Country road
- 4. OWNERSHIP: a. public  b. private
- 5. PRESENT OWNER: \_\_\_\_\_ ADDRESS: \_\_\_\_\_
- 6. USE: Original: residence Present: residence
- 7. ACCESSIBILITY TO PUBLIC: Exterior visible from public road: Yes  No   
Interior accessible: Explain private residence

**DESCRIPTION**

- 8. BUILDING MATERIAL: a. clapboard  b. stone  c. brick  d. board and batten   
e. cobblestone  f. shingles  g. stucco  other: \_\_\_\_\_
- 9. STRUCTURAL SYSTEM: a. wood frame with interlocking joints   
(if known) b. wood frame with light members   
c. masonry load bearing walls   
d. metal (explain) \_\_\_\_\_  
e. other \_\_\_\_\_
- 10. CONDITION: a. excellent  b. good  c. fair  d. deteriorated
- 11. INTEGRITY: a. original site  b. moved  if so, when? \_\_\_\_\_  
c. list major alterations and dates (if known): \_\_\_\_\_

12. PHOTO: Neg. KK VIII-10, fm. S/SE 13. MAP: NYS DOT Bay Shore West Quad

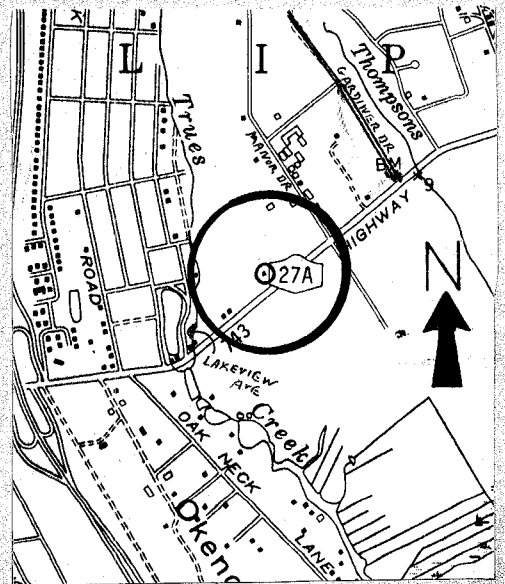

14. THREATS TO BUILDING: a. none known  b. zoning  c. roads   
 d. developers  e. deterioration   
 f. other: \_\_\_\_\_

15. RELATED OUTBUILDINGS AND PROPERTY:

- a. barn  b. carriage house  c. garage   
 d. privy  e. shed  f. greenhouse   
 g. shop  h. gardens   
 i. landscape features: \_\_\_\_\_  
 j. other: \_\_\_\_\_ picket fence

16. SURROUNDINGS OF THE BUILDING (check more than one if necessary):

- a. open land  b. woodland   
 c. scattered buildings   
 d. densely built-up  e. commercial   
 f. industrial  g. residential   
 h. other: \_\_\_\_\_

17. INTERRELATIONSHIP OF BUILDING AND SURROUNDINGS:

(Indicate if building or structure is in an historic district)

715 South Country Road is located on the north side of the historic street opposite Gardiner County Park, a large wooded and open tract south of the highway. The house is one of several residences along South Country Road on large parcels.

18. OTHER NOTABLE FEATURES OF BUILDING AND SITE (including interior features if known):

715 South Country road is a large, 2½ story, three bay, side entrance plan, gable end to the street house with a wrap-around porch. The house features a darted vergeboard and molded window lintels. The entrance door contains a transom and sidelights. A two story flat roof wing is attached to the west.

SIGNIFICANCE

19. DATE OF INITIAL CONSTRUCTION: \_\_\_\_\_ Prior to 1873

ARCHITECT: \_\_\_\_\_

BUILDER: \_\_\_\_\_

20. HISTORICAL AND ARCHITECTURAL IMPORTANCE:

This well preserved old house was owned by Mrs. Brown on the 1873 atlas. It is a contributing component of the South Country Road Historic District.

21. SOURCES:

Beers, Comstock. Atlas of Long Island, 1873.

22. THEME:

Research by the Society for the Preservation of Long Island Antiquities - KEK