

BUILDING-STRUCTURE INVENTORY FORM

DIVISION FOR HISTORIC PRESERVATION
 NEW YORK STATE PARKS AND RECREATION
 ALBANY, NEW YORK (518) 474-0479

FOR OFFICE USE ONLY

UNIQUE SITE NO. 103-05-0110-DOJ

QUAD _____

SERIES _____

NEG. NO. _____

Quad IV Ext.
 No. 5

YOUR NAME: Town of Islip DATE: September 11, 1975
Town Hall

YOUR ADDRESS: 655 Main Street TELEPHONE: (516) 581-2000

ORGANIZATION (if any): Department of Planning, Housing & Development

IDENTIFICATION

1. BUILDING NAME(S): House at #46 Shore Lane
2. COUNTY: Suffolk TOWN/CITY: Islip VILLAGE: Bay Shore
3. STREET LOCATION: #46 Shore Lane (west side, south of Gibbon Street)
4. OWNERSHIP: a. public b. private
5. PRESENT OWNER: _____ ADDRESS: _____
6. USE: Original: Residence Present: Residence
7. ACCESSIBILITY TO PUBLIC: Exterior visible from public road: Yes No
 Interior accessible: Explain By appointment only

DESCRIPTION

8. BUILDING MATERIAL: a. clapboard b. stone c. brick d. board and batten
 e. cobblestone f. shingles g. stucco other: _____
9. STRUCTURAL SYSTEM: (if known) a. wood frame with interlocking joints
 b. wood frame with light members
 c. masonry load bearing walls
 d. metal (explain) _____
 e. other _____
10. CONDITION: a. excellent b. good c. fair d. deteriorated
11. INTEGRITY: a. original site b. moved if so, when? _____
 c. list major alterations and dates (if known):

Removal of front porch. NEW CHIMNEY
 Addition of new first story front window and stoop.
 Removal of projecting window heads.

12. PHOTO: _____ 13. MAP: _____

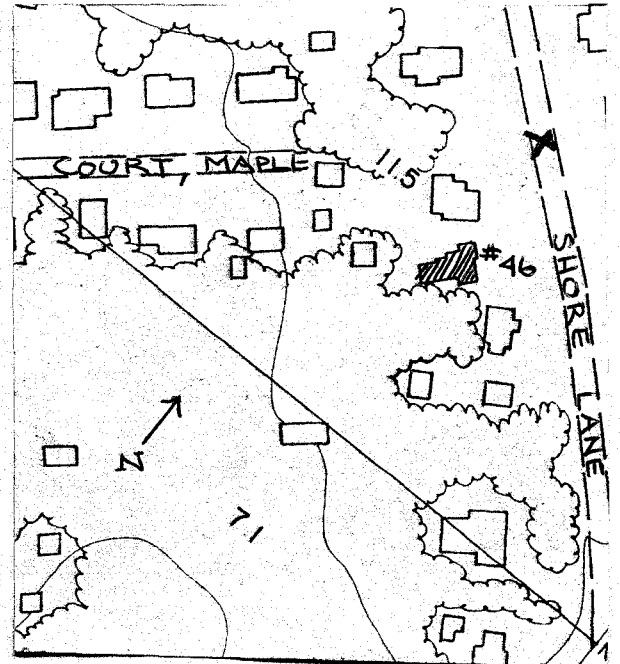

HP-1 Bay Shore Roll #Q6; Neg. #12
 Front & South sides.

14. THREATS TO BUILDING: a. none known b. zoning c. roads
 d. developers e. deterioration
 f. other: _____
15. RELATED OUTBUILDINGS AND PROPERTY:
 a. barn b. carriage house c. garage
 d. privy e. shed f. greenhouse
 g. shop h. gardens
 i. landscape features: _____
 j. other: _____
16. SURROUNDINGS OF THE BUILDING (check more than one if necessary):
 a. open land b. woodland
 c. scattered buildings
 d. densely built-up e. commercial
 f. industrial g. residential
 h. other: _____

17. INTERRELATIONSHIP OF BUILDING AND SURROUNDINGS:
 (Indicate if building or structure is in an historic district)
 The house is in a residential area which runs south from Main Street to the Great South Bay. There are numerous houses of architectural significance in the area, ranging from Greek Revival to Colonial Revival, with Victorian predominating.

18. OTHER NOTABLE FEATURES OF BUILDING AND SITE (including interior features if known):
 This two and one-half story Italianate style house has its original cornice, decorative brackets, drops, and frieze. It has a gable roof and a gabled wing on the north side.

SIGNIFICANCE

19. DATE OF INITIAL CONSTRUCTION: unknown

ARCHITECT: unknown

BUILDER: unknown

20. HISTORICAL AND ARCHITECTURAL IMPORTANCE:
 Despite remodelling, this house remains a good example of the Italianate style. It retains its original brackets with terminal drops, and molded frieze. There is a roundheaded two-over-two window in the front gable. A projecting one-story bay on the south side also retains its brackets and drops.

This may have been the S. C. Hulse house in 1915.

21. SOURCES:
Atlas of the Ocean Shore of Suffolk County, L.I. (Westerly Section).
 Brooklyn & Manhattan: E. Belcher Hyde, 1915. Volume I. Plate 21.

22. THEME:
 Research by the Society for the Preservation of Long Island Antiquities.
 (Judith Saltzman)