

BUILDING-STRUCTURE INVENTORY FORM

DIVISION FOR HISTORIC PRESERVATION
NEW YORK STATE PARKS AND RECREATION
ALBANY, NEW YORK (518) 474-0479

FOR OFFICE USE ONLY	
UNIQUE SITE NO. <u>103-05-0025</u>	D01
QUAD _____	
SERIES _____	
NEG. NO. _____	

Quad IV
No. 19

YOUR NAME: Town of Islip DATE: August 25, 1975
Town Hall
 YOUR ADDRESS: 655 Main Street TELEPHONE: (516) 581-2000
 ORGANIZATION (if any): Department of Planning, Housing & Development

IDENTIFICATION

- BUILDING NAME(S): Formerly Dr. Bartley House
- COUNTY: Suffolk TOWN/CITY: Islip VILLAGE: Bay Shore
- STREET LOCATION: #39 Shore Lane (east side, bet. Gibson St. & Maple Ct.)
- OWNERSHIP: a. public b. private
- PRESENT OWNER: Estate of M. McEwan ADDRESS: _____
- USE: Original: Residence Present: Residence
- ACCESSIBILITY TO PUBLIC: Exterior visible from public road: Yes No
Interior accessible: Explain By appointment only.

DESCRIPTION

- BUILDING MATERIAL: a. clapboard b. stone c. brick d. board and batten
e. cobblestone f. shingles g. stucco other: _____
- STRUCTURAL SYSTEM: a. wood frame with interlocking joints
(if known) b. wood frame with light members
c. masonry load bearing walls
d. metal (explain) _____
e. other _____
- CONDITION: a. excellent b. good c. fair d. deteriorated
- INTEGRITY: a. original site b. moved if so, when? _____
c. list major alterations and dates (if known): _____

New chimney at south end.

12. PHOTO:

13. MAP:

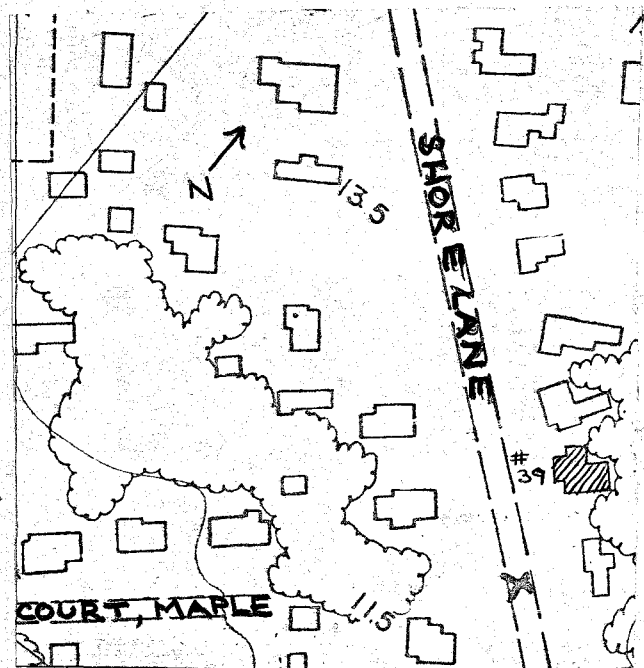

HP-1 Bay Shore Roll #Q5; Neg. #4
West (front) & North facades.

14. THREATS TO BUILDING: a. none known b. zoning c. roads
d. developers e. deterioration
f. other: _____

15. RELATED OUTBUILDINGS AND PROPERTY:
a. barn b. carriage house c. garage
d. privy e. shed f. greenhouse
g. shop h. gardens
i. landscape features: _____
j. other: _____

16. SURROUNDINGS OF THE BUILDING (check more than one if necessary):
a. open land b. woodland
c. scattered buildings
d. densely built-up e. commercial
f. industrial g. residential
h. other: _____

17. INTERRELATIONSHIP OF BUILDING AND SURROUNDINGS:
(Indicate if building or structure is in an historic district)
This house is in a residential area which runs south from Main Street to the Great South Bay. There are numerous houses of architectural significance in the area, particularly from the Victorian Era, in the Queen Anne and Italianate styles.

18. OTHER NOTABLE FEATURES OF BUILDING AND SITE (including interior features if known):
This two and one-half story shingled house is seven bays wide. The three bay central unit is gabled and projects forward. The extensive front porch has turned posts and a balustrade. The porch entrance is pedimented and has stickwork in the gables - front and sides. There are second story porches at either side of the central gabled section.

SIGNIFICANCE
19. DATE OF INITIAL CONSTRUCTION: unknown

ARCHITECT: unknown

BUILDER: unknown

20. HISTORICAL AND ARCHITECTURAL IMPORTANCE:
This two and one-half story house is a fine example of the Italianate style. The projecting central section is gabled with a return cornice; the eaves have heavy decorative brackets. The frieze is simple with a curving design at its ends. The rectangular windows have projecting heads with small brackets, and molded trim. The front porch has stickwork, turned posts, and a geometric balustrade. The second story porches flanking the projecting central unit, have simple balustrades. There is a corbelled center chimney.

21. SOURCES:
Atlas of the Ocean Shore of Suffolk County, L.I. (Westerly Section). Brooklyn & Manhattan: E. Belcher Hyde, 1915. Volume I. Plate 21.

22. THEME:

Research by the Society for the Preservation of Long Island Antiquities.
(Judith Saltzman)