

**BUILDING-STRUCTURE INVENTORY FORM**

DIVISION FOR HISTORIC PRESERVATION  
NEW YORK STATE PARKS AND RECREATION  
ALBANY, NEW YORK (518) 474-0479

FOR OFFICE USE ONLY  
UNIQUE SITE NO. 103-05-002  
QUAD \_\_\_\_\_  
SERIES \_\_\_\_\_  
NEG. NO. \_\_\_\_\_

B-001  
Quad IV  
No. 17

YOUR NAME: Town of Islip DATE: August 25, 1975

YOUR ADDRESS: 655 Main Street TELEPHONE: (516) 581-2000

ORGANIZATION (if any): Department of Planning, Housing & Development

\*\*\*\*\*

**IDENTIFICATION**

- 1. BUILDING NAME(S): Formerly Ed. Robbins House; Mrs. Daggart House
- 2. COUNTY: Suffolk TOWN/CITY: Islip VILLAGE: Bay Shore
- 3. STREET LOCATION: #27 Shore Lane (east side, bet. Gibson St. & Maple Ct.)
- 4. OWNERSHIP: a. public  b. private
- 5. PRESENT OWNER: Mack ADDRESS: 25 Shore Lane
- 6. USE: Original: Residence Present: Residence
- 7. ACCESSIBILITY TO PUBLIC: Exterior visible from public road: Yes  No   
Interior accessible: Explain By appointment only.

**DESCRIPTION**

- 8. BUILDING MATERIAL: a. clapboard  b. stone  c. brick  d. board and batten   
e. cobblestone  f. shingles  g. stucco  other: \_\_\_\_\_
- 9. STRUCTURAL SYSTEM: (if known) a. wood frame with interlocking joints   
b. wood frame with light members   
c. masonry load bearing walls   
d. metal (explain) \_\_\_\_\_  
e. other \_\_\_\_\_
- 10. CONDITION: a. excellent  b. good  c. fair  d. deteriorated
- 11. INTEGRITY: a. original site  b. moved  if so, when? \_\_\_\_\_  
c. list major alterations and dates (if known):

New roof & Chimney.

12. PHOTO:

13. MAP:

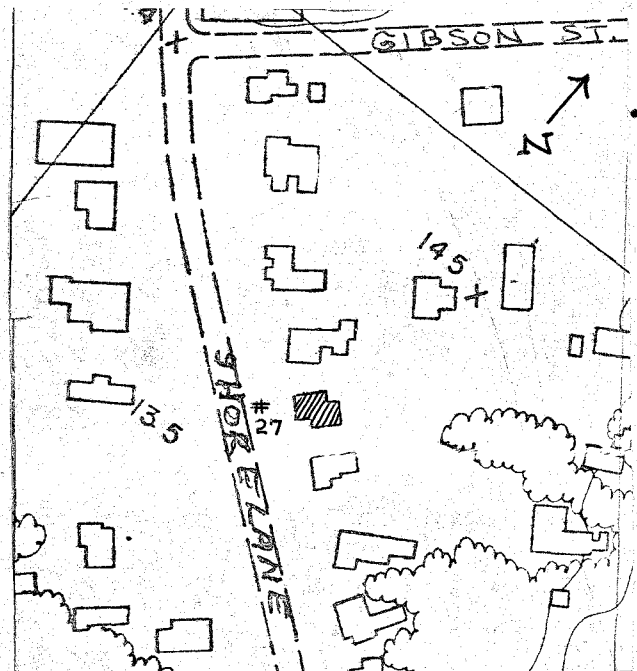

HP-1 Bay Shore Roll #Q5: Neg #2  
Front (west) facade

14. THREATS TO BUILDING: a. none known  b. zoning  c. roads   
d. developers  e. deterioration   
f. other: \_\_\_\_\_
15. RELATED OUTBUILDINGS AND PROPERTY:  
a. barn  b. carriage house  c. garage   
d. privy  e. shed  f. greenhouse   
g. shop  h. gardens   
i. landscape features: \_\_\_\_\_  
j. other: \_\_\_\_\_
16. SURROUNDINGS OF THE BUILDING (check more than one if necessary):  
a. open land  b. woodland   
c. scattered buildings   
d. densely built-up  e. commercial   
f. industrial  g. residential   
h. other: \_\_\_\_\_

17. INTERRELATIONSHIP OF BUILDING AND SURROUNDINGS:

(Indicate if building or structure is in an historic district)

This house is in a residential area which runs from Main Street south to the Great South Bay. There are numerous houses of architectural significance in the area, particularly from the Victorian Era, in the Queen Anne and Italianate styles.

18. OTHER NOTABLE FEATURES OF BUILDING AND SITE (including interior features if known):

This one and one-half story house has a mansard roof. The eaves have large decorative brackets. There is a one bay entrance porch - pedimented and with square posts. The original windows have simple architraves with slightly projecting heads. The dormer windows are gabled. The south side has a projecting wing with a bracketed square bay window.

SIGNIFICANCE

19. DATE OF INITIAL CONSTRUCTION: unknown

ARCHITECT: unknown

BUILDER: unknown

20. HISTORICAL AND ARCHITECTURAL IMPORTANCE:

This house is one of the few Mansard-roofed structures in the area. It retains much of its original detail, i.e., brackets and projecting window heads. It has a one-bay pedimented entrance porch, and a small porch on the south side in front of the projecting wing.

The offset wing also has a mansard roof, brackets, and dormer. On the south side of the wing there is a projecting, bracketed bay window.

This house was the Ed. Robbins House on the 1915 maps.

21. SOURCES:

Atlas of the Ocean Shore of Suffolk County, L.I. (Westerly Section).

Brooklyn & Manhattan: E. Belcher Hyde, 1915. Volume I. Plate 21.

Interview with Mrs. Mooney, long-time Bay Shore resident, 5 West

22. THEME: Drive, Bay Shore, N.Y. August, 1975.