

BUILDING-STRUCTURE INVENTORY FORM

DIVISION FOR HISTORIC PRESERVATION
NEW YORK STATE PARKS AND RECREATION
ALBANY, NEW YORK (518) 474-0479

FOR OFFICE USE ONLY

UNIQUE SITE NO. 10305.000639
QUAD _____
SERIES _____
NEG. NO. _____

BS 12

YOUR NAME: Town of Islip/SPLIA DATE: December 1989

Town Hall, 655 Main St.,
YOUR ADDRESS: Islip, L.I., N.Y. 11751 TELEPHONE: 516.224.5450

ORGANIZATION (if any): Dept. of Planning, Housing, and Development

IDENTIFICATION

- 1. BUILDING NAME(S): Horace Havemeyer/Wise House
- 2. COUNTY: Suffolk TOWN/CITY: Islip VILLAGE: Bay Shore
- 3. STREET LOCATION: 96 Saxon Avenue
- 4. OWNERSHIP: a. public b. private
- 5. PRESENT OWNER: D. Scott Wise ADDRESS: _____
- 6. USE: Original: residence Present: residence
- 7. ACCESSIBILITY TO PUBLIC: Exterior visible from public road: Yes No partial
Interior accessible: Explain private residence

DESCRIPTION

- 8. BUILDING MATERIAL: a. clapboard b. stone c. brick d. board and batten
e. cobblestone f. shingles g. stucco other: _____
- 9. STRUCTURAL SYSTEM: a. wood frame with interlocking joints
(if known) b. wood frame with light members
c. masonry load bearing walls
d. metal (explain) _____
e. other _____
- 10. CONDITION: a. excellent b. good c. fair d. deteriorated
- 11. INTEGRITY: a. original site b. moved if so, when? _____
c. list major alterations and dates (if known): _____

12. PHOTO: Neg. KK II-7A, fm. NW

13. MAP: NYS DOT Bay Shore East Quad

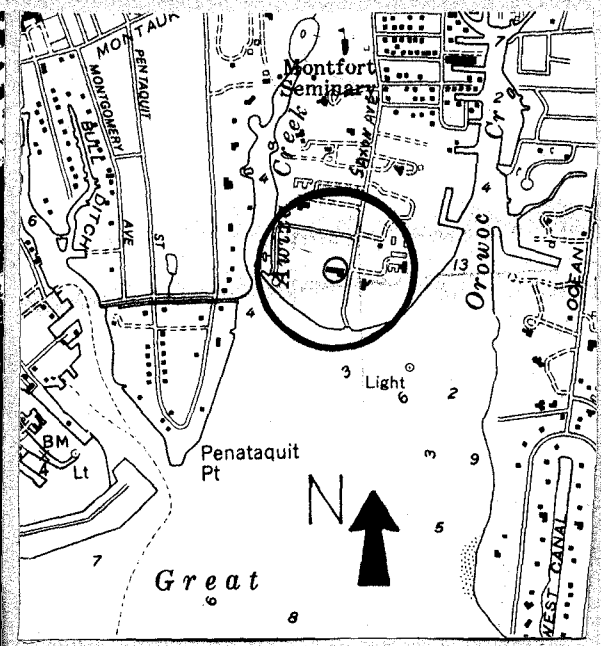

14. THREATS TO BUILDING: a. none known b. zoning c. roads
 d. developers e. deterioration
 f. other: _____
15. RELATED OUTBUILDINGS AND PROPERTY:
 a. barn b. carriage house c. garage
 d. privy e. shed f. greenhouse
 g. shop h. gardens Olmstead-designed grounds
 i. landscape features: large lawn
 j. other: Great Cove directly south
16. SURROUNDINGS OF THE BUILDING (check more than one if necessary):
 a. open land b. woodland
 c. scattered buildings
 d. densely built-up e. commercial
 f. industrial g. residential
 h. other: water to east, west, and south

17. INTERRELATIONSHIP OF BUILDING AND SURROUNDINGS: In Awixa Creek Area District
 (Indicate if building or structure is in an historic district)

96 Saxon Avenue is located near the peninsula point created by Awixa Creek to the west, Great Cove to the south, and Orowoc Creek to the east. It is surrounded by both older and newer houses on large parcels that fill the peninsula. The house is set perpendicular to the street.

18. OTHER NOTABLE FEATURES OF BUILDING AND SITE (including interior features if known):

96 Saxon Avenue is a large, 2½ story, rectangular, five bay, gable roof house with end chimneys. An extended, 1½ story, gable roof wing on the east contains an incorporated garage/brick walled driveway court near Saxon Avenue. The central entrance contains sidelights and a transom under a pedimented entrance porch with large elliptical fanlight.

SIGNIFICANCE

19. DATE OF INITIAL CONSTRUCTION: c. 1946

ARCHITECT: Mr. Havemeyer with Mr. Howell

BUILDER: E.W. Howell Co.

Landscape design by the Olmstead firm

20. HISTORICAL AND ARCHITECTURAL IMPORTANCE:

This house was designed in the "Long Island Farmhouse Style" by Mr. Horace Havemeyer with the assistance of E.W. Howell who was the contractor. They incorporated certain parts of the 1917 house that was torn down at that time and was replaced with this present structure. The brick garage and wall remain from that earlier house which had been designed in 1917 by H.T. Lindeberg for Mr. Horace Havemeyer.

The Lindeberg house that was torn down was illustrated in House Beautiful of February 1925, pages 130 and 131.

21. SOURCES:
 Interview, Mr. Harry Havemeyer, 12/1989.

22. THEME:

Research by the Society for the
 Preservation of Long Island Antiquities
 KEK



Neg. KK II-6A, fm. N, view of landscaped grounds.

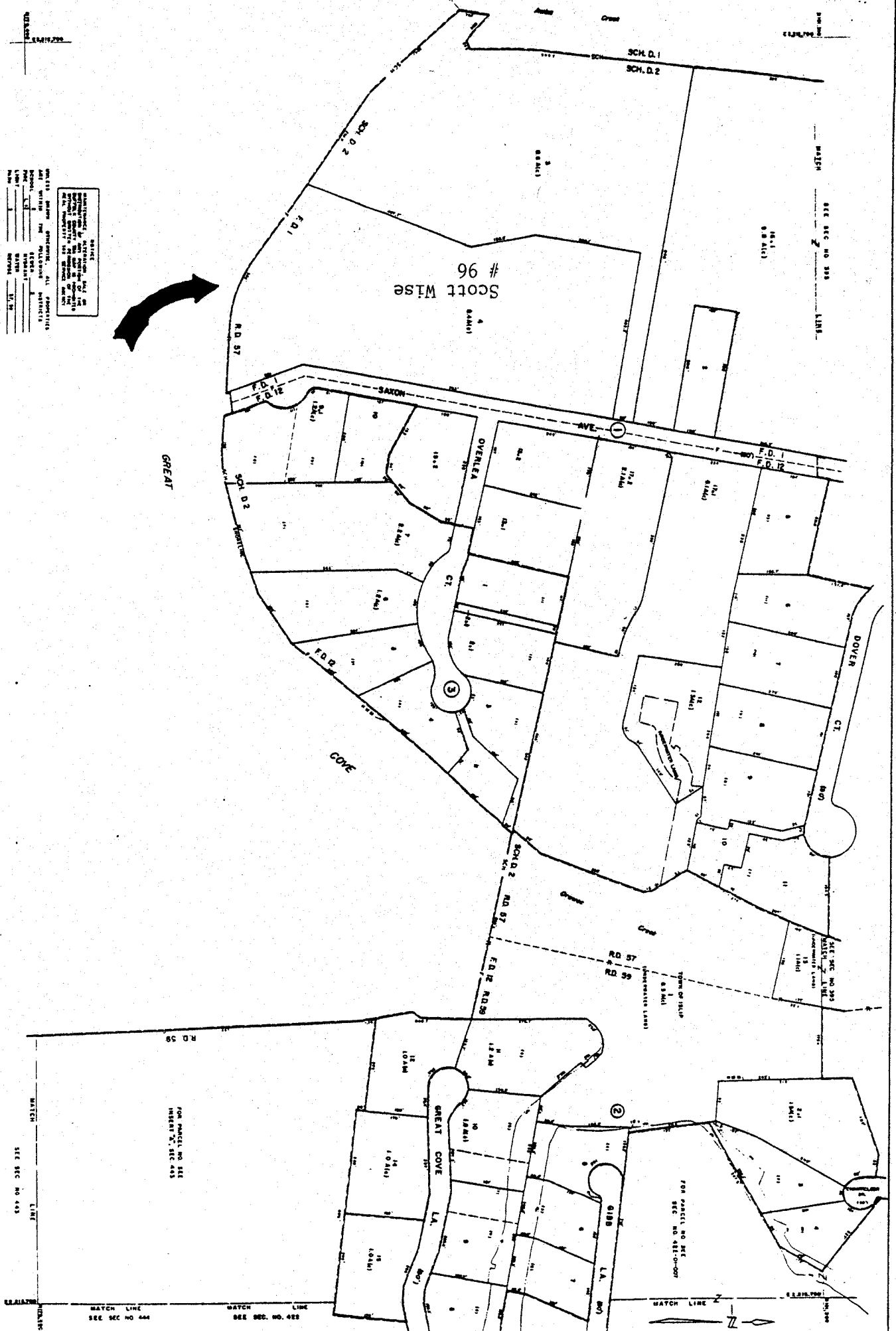

NOTES:
 1. DISTRICTS A, B, C, D, E, F, G, H, I, J, K, L, M, N, O, P, Q, R, S, T, U, V, W, X, Y, Z, AA, AB, AC, AD, AE, AF, AG, AH, AI, AJ, AK, AL, AM, AN, AO, AP, AQ, AR, AS, AT, AU, AV, AW, AX, AY, AZ, BA, BB, BC, BD, BE, BF, BG, BH, BI, BJ, BK, BL, BM, BN, BO, BP, BQ, BR, BS, BT, BU, BV, BW, BX, BY, BZ, CA, CB, CC, CD, CE, CF, CG, CH, CI, CJ, CK, CL, CM, CN, CO, CP, CQ, CR, CS, CT, CU, CV, CW, CX, CY, CZ, DA, DB, DC, DD, DE, DF, DG, DH, DI, DJ, DK, DL, DM, DN, DO, DP, DQ, DR, DS, DT, DU, DV, DW, DX, DY, DZ, EA, EB, EC, ED, EE, EF, EG, EH, EI, EJ, EK, EL, EM, EN, EO, EP, EQ, ER, ES, ET, EU, EV, EW, EX, EY, EZ, FA, FB, FC, FD, FE, FF, FG, FH, FI, FJ, FK, FL, FM, FN, FO, FP, FQ, FR, FS, FT, FU, FV, FW, FX, FY, FZ, GA, GB, GC, GD, GE, GF, GG, GH, GI, GJ, GK, GL, GM, GN, GO, GP, GQ, GR, GS, GT, GU, GV, GW, GX, GY, GZ, HA, HB, HC, HD, HE, HF, HG, HH, HI, HJ, HK, HL, HM, HN, HO, HP, HQ, HR, HS, HT, HU, HV, HW, HX, HY, HZ, IA, IB, IC, ID, IE, IF, IG, IH, II, IJ, IK, IL, IM, IN, IO, IP, IQ, IR, IS, IT, IU, IV, IW, IX, IY, IZ, JA, JB, JC, JD, JE, JF, JG, JH, JI, JJ, JK, JL, JM, JN, JO, JP, JQ, JR, JS, JT, JU, JV, JW, JX, JY, JZ, KA, KB, KC, KD, KE, KF, KG, KH, KI, KJ, KK, KL, KM, KN, KO, KP, KQ, KR, KS, KT, KU, KV, KW, KX, KY, KZ, LA, LB, LC, LD, LE, LF, LG, LH, LI, LJ, LK, LL, LM, LN, LO, LP, LQ, LR, LS, LT, LU, LV, LW, LX, LY, LZ, MA, MB, MC, MD, ME, MF, MG, MH, MI, MJ, MK, ML, MM, MN, MO, MP, MQ, MR, MS, MT, MU, MV, MW, MX, MY, MZ, NA, NB, NC, ND, NE, NF, NG, NH, NI, NJ, NK, NL, NM, NN, NO, NP, NQ, NR, NS, NT, NU, NV, NW, NX, NY, NZ, OA, OB, OC, OD, OE, OF, OG, OH, OI, OJ, OK, OL, OM, ON, OO, OP, OQ, OR, OS, OT, OU, OV, OW, OX, OY, OZ, PA, PB, PC, PD, PE, PF, PG, PH, PI, PJ, PK, PL, PM, PN, PO, PP, PQ, PR, PS, PT, PU, PV, PW, PX, PY, PZ, QA, QB, QC, QD, QE, QF, QG, QH, QI, QJ, QK, QL, QM, QN, QO, QP, QQ, QR, QS, QT, QU, QV, QW, QX, QY, QZ, RA, RB, RC, RD, RE, RF, RG, RH, RI, RJ, RK, RL, RM, RN, RO, RP, RQ, RR, RS, RT, RU, RV, RW, RX, RY, RZ, SA, SB, SC, SD, SE, SF, SG, SH, SI, SJ, SK, SL, SM, SN, SO, SP, SQ, SR, SS, ST, SU, SV, SW, SX, SY, SZ, TA, TB, TC, TD, TE, TF, TG, TH, TI, TJ, TK, TL, TM, TN, TO, TP, TQ, TR, TS, TT, TU, TV, TW, TX, TY, TZ, UA, UB, UC, UD, UE, UF, UG, UH, UI, UJ, UK, UL, UM, UN, UO, UP, UQ, UR, US, UT, UY, UZ, VA, VB, VC, VD, VE, VF, VG, VH, VI, VJ, VK, VL, VM, VN, VO, VP, VQ, VR, VS, VT, VU, VV, VW, VX, VY, VZ, WA, WB, WC, WD, WE, WF, WG, WH, WI, WJ, WK, WL, WM, WN, WO, WP, WQ, WR, WS, WT, WU, WV, WW, WX, WY, WZ, XA, XB, XC, XD, XE, XF, XG, XH, XI, XJ, XK, XL, XM, XN, XO, XP, XQ, XR, XS, XT, XU, XV, XW, XX, XY, XZ, YA, YB, YC, YD, YE, YF, YG, YH, YI, YJ, YK, YL, YM, YN, YO, YP, YQ, YR, YS, YT, YU, YV, YW, YX, YY, YZ, ZA, ZB, ZC, ZD, ZE, ZF, ZG, ZH, ZI, ZJ, ZK, ZL, ZM, ZN, ZO, ZP, ZQ, ZR, ZS, ZT, ZU, ZV, ZW, ZX, ZY, ZZ.

<p>PROJECT NO. 1234567 DATE: 01/15/2023 COUNTY: SUFFOLK TOWN: RIVERSHED</p>	
<p>PROPERTY OWNER: SCOTT WISE ADDRESS: 96 SCOTT WISE RD RIVERSHED, N.Y. 11767</p>	
<p>DATE OF DEED: 01/15/2023 COUNTY OF SUFFOLK TOWN OF RIVERSHED</p>	
<p>APPLICANT: SCOTT WISE ADDRESS: 96 SCOTT WISE RD RIVERSHED, N.Y. 11767</p>	
<p>PREPARED BY: J. WISE ADDRESS: 96 SCOTT WISE RD RIVERSHED, N.Y. 11767</p>	
<p>DATE: 01/15/2023 COUNTY: SUFFOLK TOWN: RIVERSHED</p>	
<p>PROJECT NO. 1234567 DATE: 01/15/2023 COUNTY: SUFFOLK TOWN: RIVERSHED</p>	
<p>PROPERTY OWNER: SCOTT WISE ADDRESS: 96 SCOTT WISE RD RIVERSHED, N.Y. 11767</p>	
<p>DATE OF DEED: 01/15/2023 COUNTY OF SUFFOLK TOWN OF RIVERSHED</p>	
<p>APPLICANT: SCOTT WISE ADDRESS: 96 SCOTT WISE RD RIVERSHED, N.Y. 11767</p>	
<p>PREPARED BY: J. WISE ADDRESS: 96 SCOTT WISE RD RIVERSHED, N.Y. 11767</p>	
<p>DATE: 01/15/2023 COUNTY: SUFFOLK TOWN: RIVERSHED</p>	

can coun-
like Long
sh of this
erald cap-
it best in
was easy
nd. Resort
particular
often turn-
night have
happened
ealth was
d the peo-
War I the
ong Island
ast on the
Hamptons.
The resort
reat South
out in a dif-

l was over
Hotel, built
president
gone. The
Shore had
rebuilt. In
burned as
House had
app Estate.
Island was
emporary use
quarantine
ened away
een noted.

L.I. Forum, Spring May 1, 1990

Havemeyer Estate

-House designed by Lindenberg-

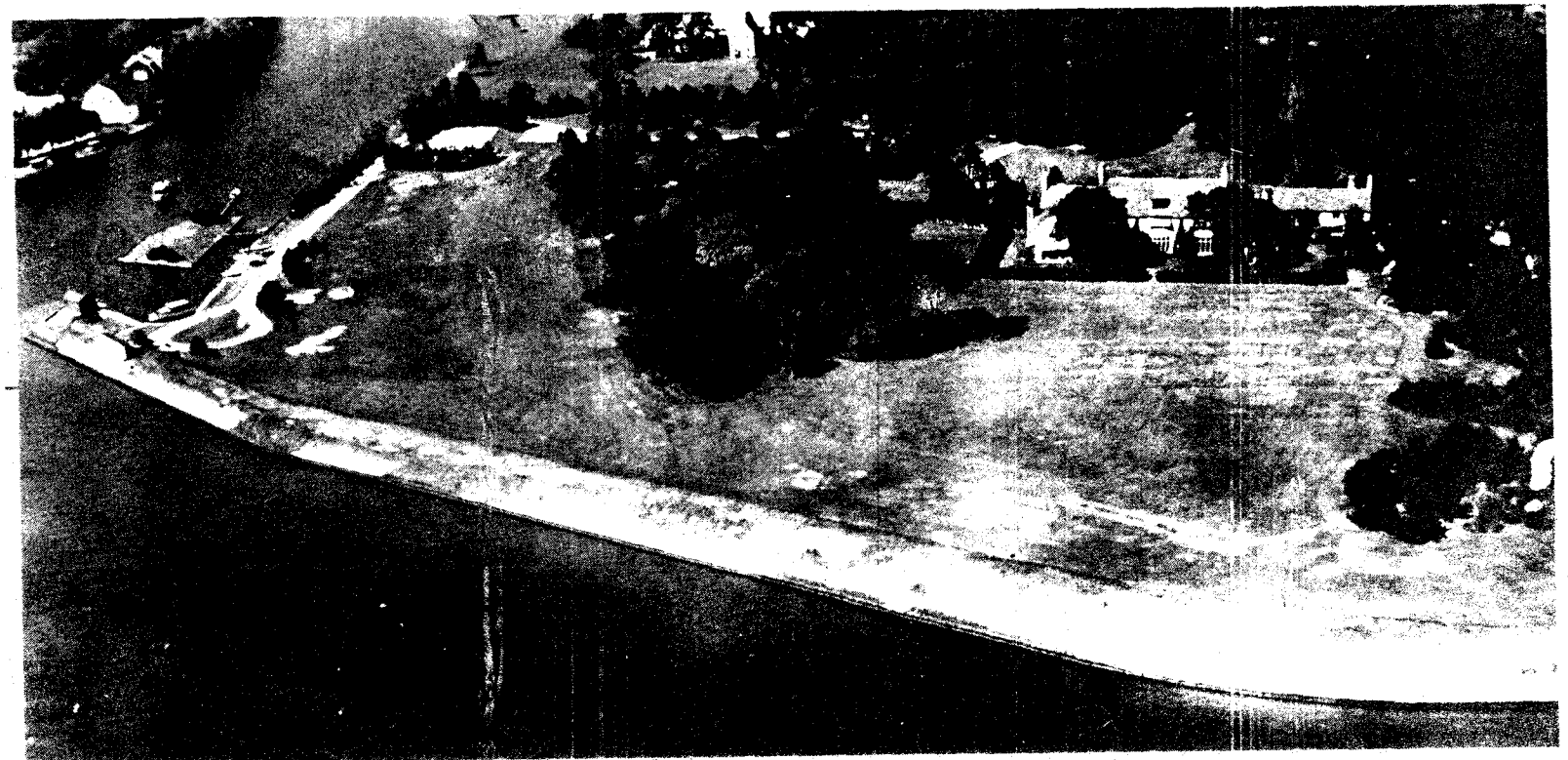

View of Olympic Point from the air, taken in 1938 before the great Hurrican of that year.

and by young Juan Ceballos of the Spanish and Cuban sugar family that lived in Bay Shore, north of the Main Road opposite "Chewing Gum" Adams. Gold and sail boat racing were still very much in favor and to engage in those sports a new club was born.
At the place where the Connetquot River flows into the Great South Bay a point of land protrudes southeastward towards Fire Island. It is known as

Club. The club was the first in the area to offer both golf and sailing to its members, and during the decades of the 20's and 30's it was a great success. It was not the first golf course to have been built, however. That distinction belonged to what was called the Westbrook Golf Club, a nine-hole course built in 1895 on property belonging to W. Bayard Cutting, a part of the old Lorillard horse farm. Harry B.

Point course was considered particularly challenging, as it was laid out along the Bay in the Scottish manner and often had to be played in "the teeth of the gale".

Just up the river from Timber Point was a natural cove to moor sailboats out of the chop of the Bay, and here the Timber Point class sailboats lay when not in use. These 17-foot racing sloops were owned by the club members and

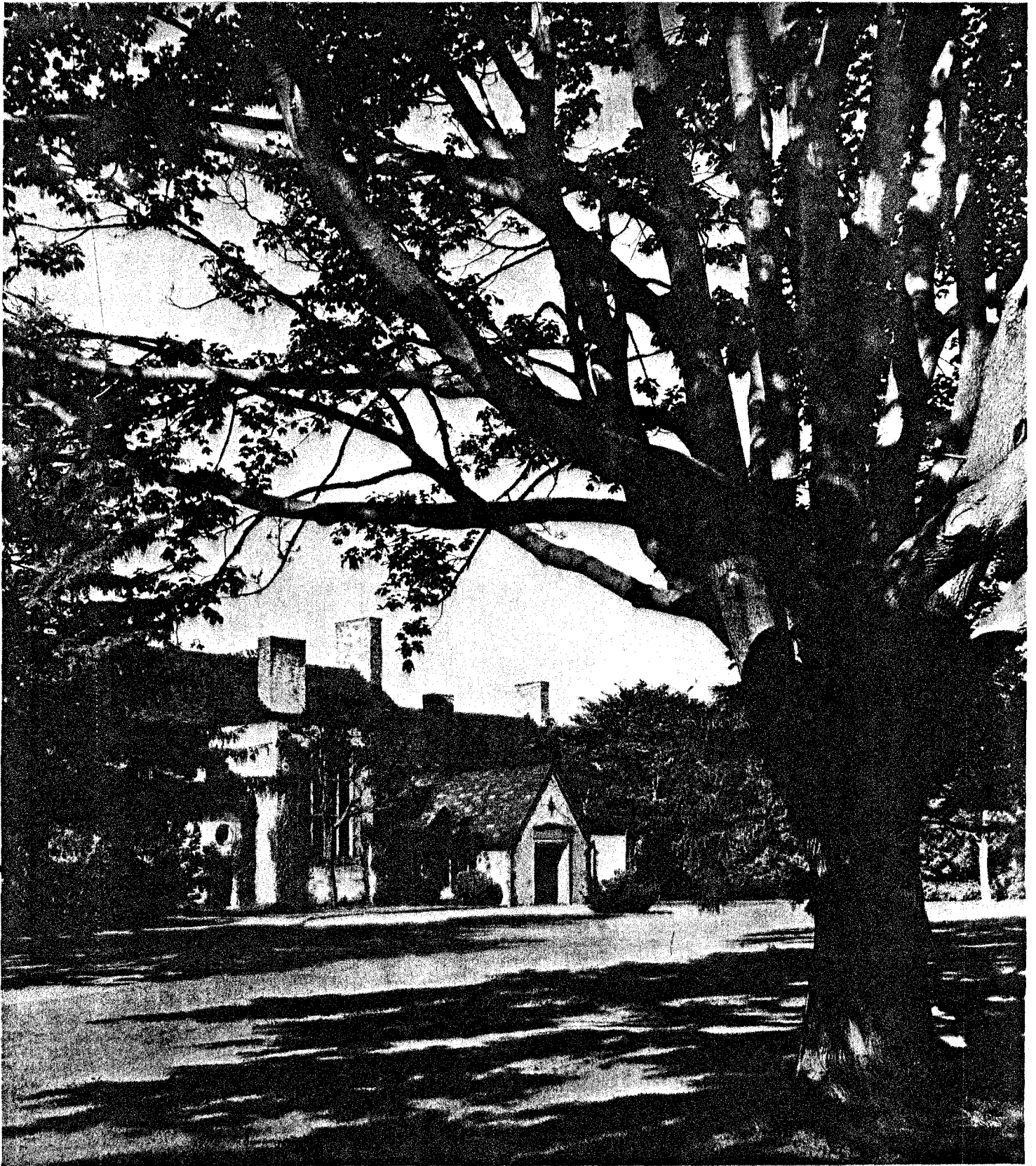
*H. T. Lindberg, Architect*

THE HOUSE OF HORACE HAVEMEYER, ESQ., AT ISLIP, LONG ISLAND. THE WALLS OF THIS HOUSE ARE OF CLINKER BRICK WHITEWASHED. THE WINDOW FRAMES ARE OF STONE WITH METAL CASEMENTS AND LEADED GLASS. THE ROOF IS GIVEN A BEAUTIFUL TEXTURE BY THE USE OF SLATES OF VARYING THICKNESS AND EXPOSURE