

BUILDING-STRUCTURE INVENTORY FORM

DIVISION FOR HISTORIC PRESERVATION
NEW YORK STATE PARKS AND RECREATION
ALBANY, NEW YORK (518) 474-0479

FOR OFFICE USE ONLY

UNIQUE SITE NO. 10305.000632
QUAD _____
SERIES _____
NEG. NO. _____

BS 5

YOUR NAME: Town of Islip/SPLIA DATE: December 1989
Town Hall, 655 Main St.
YOUR ADDRESS: Islip, L.I., N.Y. 11751 TELEPHONE: 516.224.5450
ORGANIZATION (if any): Dept. of Planning, Housing, and Development

IDENTIFICATION

1. BUILDING NAME(S): Moffitt House No. 5
2. COUNTY: Suffolk TOWN/CITY: Islip VILLAGE: Bay Shore
3. STREET LOCATION: 33 Saxon Ave.
4. OWNERSHIP: a. public b. private
5. PRESENT OWNER: _____ ADDRESS: _____
6. USE: Original: residence Present: residence
7. ACCESSIBILITY TO PUBLIC: Exterior visible from public road: Yes No
Interior accessible: Explain private residence

DESCRIPTION

8. BUILDING MATERIAL: a. clapboard b. stone c. brick d. board and batten
e. cobblestone f. shingles g. stucco other: _____
9. STRUCTURAL SYSTEM: a. wood frame with interlocking joints
(if known) b. wood frame with light members
c. masonry load bearing walls
d. metal (explain) _____
e. other _____
10. CONDITION: a. excellent b. good c. fair d. deteriorated
11. INTEGRITY: a. original site b. moved if so, when? _____
c. list major alterations and dates (if known): _____

12. PHOTO: Neg. KK I-12, fm. W/SW

13. MAP: NYS DOT Bay Shore East Quad

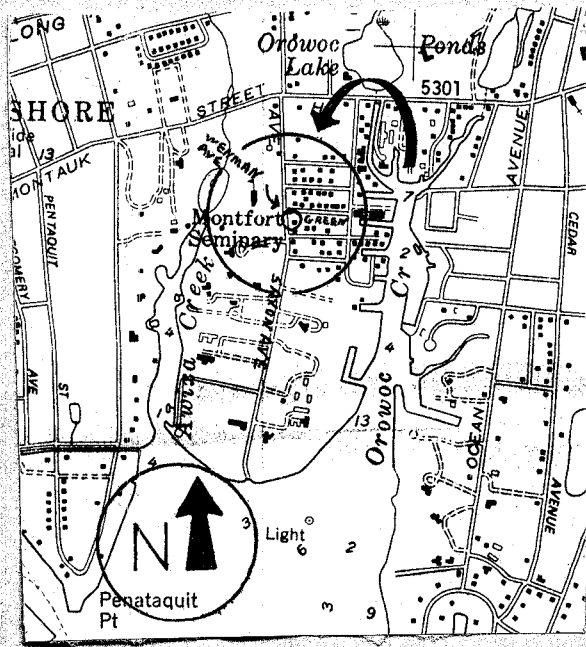
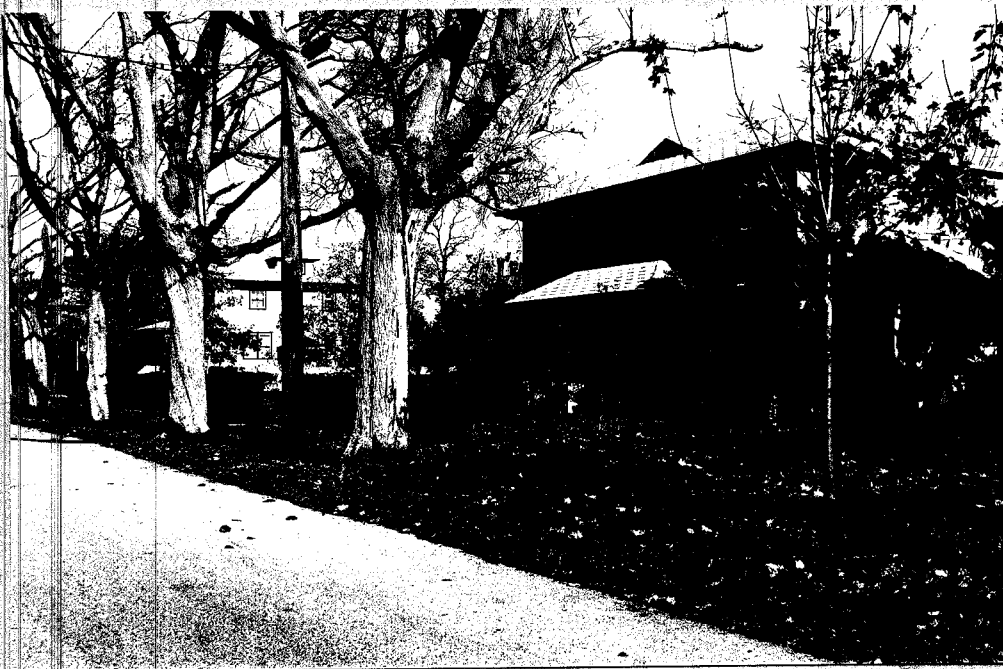

14. THREATS TO BUILDING: a. none known b. zoning c. roads
 d. developers e. deterioration
 f. other: _____
15. RELATED OUTBUILDINGS AND PROPERTY:
 a. barn b. carriage house c. garage clapboard
 d. privy e. shed f. greenhouse
 g. shop h. gardens
 i. landscape features: _____
 j. other: _____
16. SURROUNDINGS OF THE BUILDING (check more than one if necessary):
 a. open land b. woodland
 c. scattered buildings
 d. densely built-up e. commercial
 f. industrial g. residential
 h. other: _____

17. INTERRELATIONSHIP OF BUILDING AND SURROUNDINGS:
 (Indicate if building or structure is in an historic district) In Awixa Creek Area District

33 Saxon Avenue is located on the east side of the road with four similiar houses that stand northward on the east side of Saxon Avenue. The small corner lot contains four large trees equally spaced at the property line. A large, modern institution building on a large open lot stands directly west.

18. OTHER NOTABLE FEATURES OF BUILDING AND SITE (including interior features if known):

33 Saxon Avenue is a 2½ story, three bay, hip roof, stucco house with a triangle dormer at the center of the principle facade roof slope. An open porch fills the middle section of the main facade and an enclosed porch fills the ground story of the narrow south facade.

SIGNIFICANCE

19. DATE OF INITIAL CONSTRUCTION: _____ Prior to 1915

ARCHITECT: _____

BUILDER: _____

20. HISTORICAL AND ARCHITECTURAL IMPORTANCE:

This Arts & Crafts style house is one of five similiar examples on the east side of Saxon Avenue that apparently were built by William H. Moffitt, perhaps for summer rentals. Bay Shore was a popular summer resort in the early years of the 20th century. This small area was called Olympic Park in 1915.

21. SOURCES:
 E. Belcher Hyde. Atlas of the Ocean Shore of Suffolk County, L.I., (west-
 erly section), 1915.

22. THEME: