

BUILDING-STRUCTURE INVENTORY FORM

DIVISION FOR HISTORIC PRESERVATION
NEW YORK STATE PARKS AND RECREATION
ALBANY, NEW YORK (518) 474-0479

FOR OFFICE USE ONLY
UNIQUE SITE NO. 103-05-0038
QUAD _____
SERIES _____
NEG. NO. _____

001
Quad III ex
No. 5

YOUR NAME: Town of Islip DATE: August 29, 1975
Town Hall
YOUR ADDRESS: 655 Main Street TELEPHONE: (516) 581-2000

ORGANIZATION (if any): Department of Planning, Housing & Development

IDENTIFICATION

- 1. BUILDING NAME(S): _____
- 2. COUNTY: Suffolk TOWN/CITY: Islip VILLAGE: Bay Shore
- 3. STREET LOCATION: #91 Ocean Ave. (east side, south of Linden Place)
- 4. OWNERSHIP: a. public b. private
- 5. PRESENT OWNER: _____ ADDRESS: _____
- 6. USE: Original: Residence Present: Residence
- 7. ACCESSIBILITY TO PUBLIC: Exterior visible from public road: Yes No
Interior accessible: Explain BY appointment only.

DESCRIPTION

- 8. BUILDING MATERIAL: a. clapboard b. stone c. brick d. board and batten
e. cobblestone f. shingles g. stucco other: _____
- 9. STRUCTURAL SYSTEM: a. wood frame with interlocking joints
(if known) b. wood frame with light members
c. masonry load bearing walls
d. metal (explain) _____
e. other _____
- 10. CONDITION: a. excellent b. good c. fair d. deteriorated
- 11. INTEGRITY: a. original site b. moved if so, when? _____
c. list major alterations and dates (if known): _____

12. PHOTO:

13. MAP:

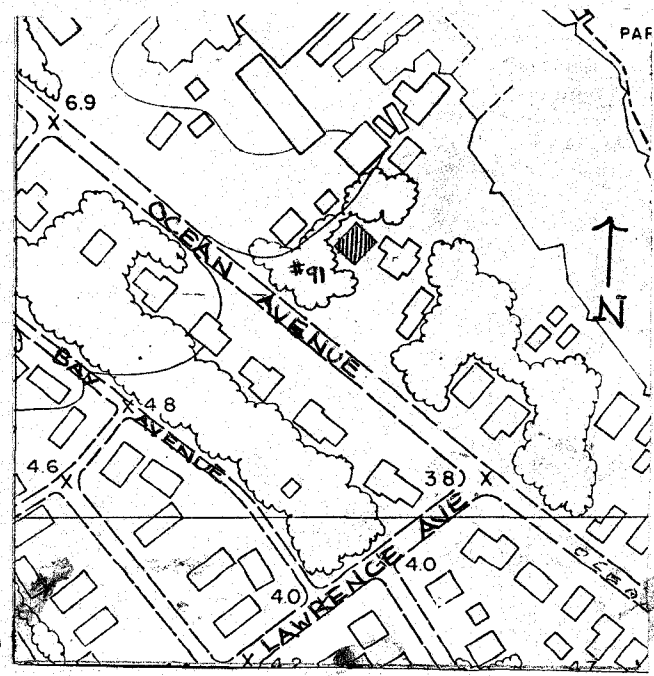

HP-1 Bay Shore Roll #Q5; Neg. #15
Front (west) Facade

14. THREATS TO BUILDING: a. none known b. zoning c. roads
 d. developers e. deterioration
 f. other: _____
15. RELATED OUTBUILDINGS AND PROPERTY:
 a. barn b. carriage house c. garage
 d. privy e. shed f. greenhouse
 g. shop h. gardens
 i. landscape features: _____
 j. other: _____
16. SURROUNDINGS OF THE BUILDING (check more than one if necessary):
 a. open land b. woodland
 c. scattered buildings
 d. densely built-up e. commercial
 f. industrial g. residential
 h. other: _____

17. INTERRELATIONSHIP OF BUILDING AND SURROUNDINGS:
 (Indicate if building or structure is in an historic district)

This house is in a residential area which runs south from Main Street to the Great South Bay. There are numerous houses of architectural significance in the area, ranging from ornate Victorian houses to simple baymen's cottages.

18. OTHER NOTABLE FEATURES OF BUILDING AND SITE (including interior features if known):
 This Dutch Colonial Revival House has a gambrel roof and three front dormers capped with overhanging, curved and pointed roofs. There are pointed panes in the upper sash of the dormer windows. There is a shed-roofed dormer with three diamond paned casements above the major dormers. The wing in the rear also has its original dormers.

SIGNIFICANCE

19. DATE OF INITIAL CONSTRUCTION: unknown
- ARCHITECT: unknown
- BUILDER: unknown

20. HISTORICAL AND ARCHITECTURAL IMPORTANCE:
 This house is a fine example of the Dutch Colonial Revival style. There is an original front porch and pedimented porte-cochere with wooden columns supported on brick piers. The back porch has a trellis. The north side has a projecting bay with brackets, and dormers. The upper sash of the north gable window has diamond-shaped panes. The north side's projecting bay has a casement window with pointed panes; there are diamond shaped shingles in the gable of this projecting bay. There is a small diamond-paned window below this bay. The south side has a projecting bay window. The porte-cochere has trelliswork. First floor windows are shuttered. The house's main section has a central chimney; the foundation is brick.

21. SOURCES:

22. THEME: