

BUILDING-STRUCTURE INVENTORY FORM

DIVISION FOR HISTORIC PRESERVATION
NEW YORK STATE PARKS AND RECREATION
ALBANY, NEW YORK (518) 474-0479

FOR OFFICE USE ONLY
UNIQUE SITE NO. 103-05-0079
QUAD _____
SERIES _____
NEG. NO. _____

III-17
001

YOUR NAME: Town of Islip DATE: August 8, 1975
Town Hall

YOUR ADDRESS: 655 Main Street TELEPHONE: (516) 581-2000

ORGANIZATION (if any): Department of Planning, Housing, & Development

IDENTIFICATION

- 1. BUILDING NAME(S): J.M. Howell House
- 2. COUNTY: Suffolk TOWN/CITY: Islip VILLAGE: Bay Shore
- 3. STREET LOCATION: #24 Ocean Ave. (west side, bet. Gibson St. & Linden Pl.)
- 4. OWNERSHIP: a. public b. private
- 5. PRESENT OWNER: _____ ADDRESS: _____
- 6. USE: Original: Residence Present: Residence
- 7. ACCESSIBILITY TO PUBLIC: Exterior visible from public road: Yes No
Interior accessible: Explain By appointment only

DESCRIPTION

- 8. BUILDING MATERIAL: a. clapboard b. stone c. brick d. board and batten
e. cobblestone f. shingles g. stucco other: _____
- 9. STRUCTURAL SYSTEM: (if known) a. wood frame with interlocking joints
b. wood frame with light members
c. masonry load bearing walls
d. metal (explain) _____
e. other _____
- 10. CONDITION: a. excellent b. good c. fair d. deteriorated
- 11. INTEGRITY: a. original site b. moved if so, when? _____
c. list major alterations and dates (if known): _____

12. PHOTO:

13. MAP:

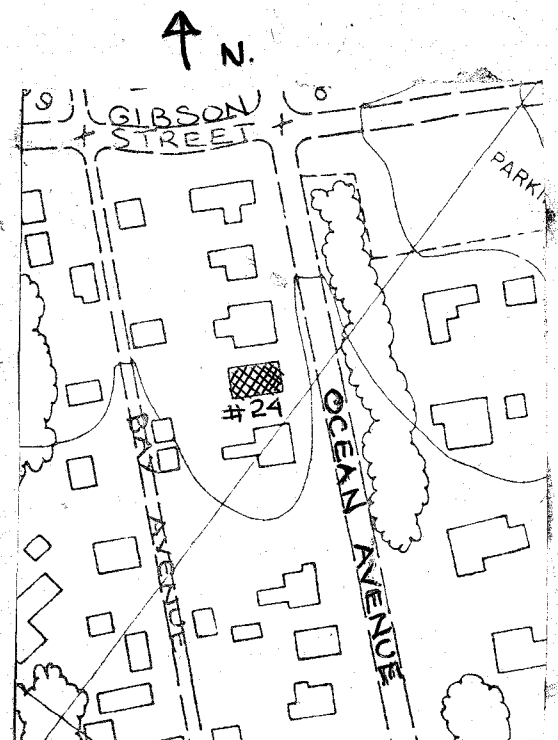
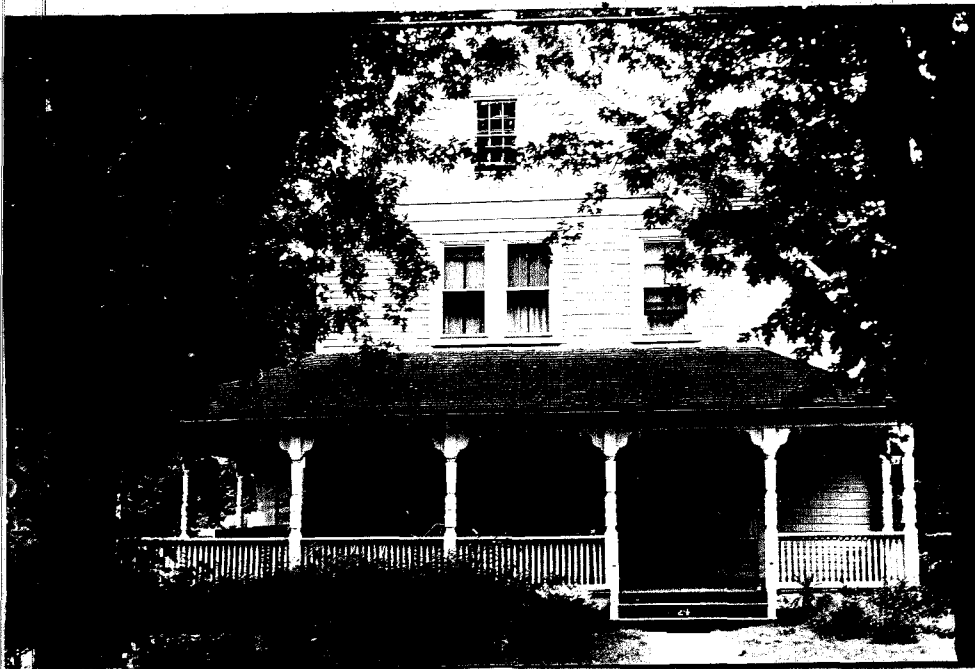

HP-1 Bay Shore Roll #Q3; Neg. #17

14. THREATS TO BUILDING: a. none known b. zoning c. roads
 d. developers e. deterioration
 f. other: _____
15. RELATED OUTBUILDINGS AND PROPERTY:
 a. barn b. carriage house c. garage
 d. privy e. shed f. greenhouse
 g. shop h. gardens
 i. landscape features: _____
 j. other: _____
16. SURROUNDINGS OF THE BUILDING (check more than one if necessary):
 a. open land b. woodland
 c. scattered buildings
 d. densely built-up e. commercial
 f. industrial g. residential
 h. other: _____

17. INTERRELATIONSHIP OF BUILDING AND SURROUNDINGS:
 (Indicate if building or structure is in an historic district)

This house is in a residential area extending from Main Street to the Great South Bay. There are many houses of Architectural significance in this area, particularly those from the Victorian Era in the Italianate and Queen Anne styles.

18. OTHER NOTABLE FEATURES OF BUILDING AND SITE (including interior features if known):

This Victorian house has the typical contrasting surface materials - clapboard and variegated shingle. The porch, extending along the front and one side, is original with turned posts and drops. The side eaves expose decorative extended rafters. Windows are original.

SIGNIFICANCE

19. DATE OF INITIAL CONSTRUCTION: unknown
- ARCHITECT: unknown
- BUILDER: unknown

20. HISTORICAL AND ARCHITECTURAL IMPORTANCE:

This house is a good example of the Victorian houses common in this area. It has a projecting side bay, mixed use of clapboard and clipped shingle, vergeboards, extended rafters, and original windows. The original windows are primarily two over two. The sidelights, flanking the front entrance, extend about two-thirds the length of the door and have a molded trim. The original porch with its turned posts and drops is typically Victorian.

There is a six over six window in the main gable.

21. SOURCES:

Atlas of the Ocean Shore of Suffolk County, L.I. (Westerly Section). Volume I. Amityville to Eastport Inclusive. Brooklyn & Manhattan: E. Belcher Hyde, 1915.

22. THEME:

Research by the Society for the Preservation of Long Island Antiquities.