

**BUILDING-STRUCTURE INVENTORY FORM**

DIVISION FOR HISTORIC PRESERVATION  
NEW YORK STATE PARKS AND RECREATION  
ALBANY, NEW YORK (518) 474-0479

|                                     |         |
|-------------------------------------|---------|
| FOR OFFICE USE ONLY                 |         |
| UNIQUE SITE NO. <u>10305 000048</u> | Quad IV |
| QUAD _____                          | No. 1   |
| SERIES _____                        |         |
| NEG. NO. _____                      |         |

YOUR NAME: Town of Islip DATE: August 15, 1975  
Town Hall

YOUR ADDRESS: 655 Main Street TELEPHONE: (516) 581-2000

ORGANIZATION (if any): Department of Planning, Housing & Development

\*\*\*\*\*

**IDENTIFICATION**

- Originally: \_\_\_\_\_
- BUILDING NAME(S): H.H. Freedman Dept. Store; Shore Drug & Edon Shop
  - COUNTY: Suffolk TOWN/CITY: Islip VILLAGE: Bay Shore
  - STREET LOCATION: #2 - #4 E. Main St. (SE corner of Main & Maple Ave.)
  - OWNERSHIP: a. public  b. private
  - PRESENT OWNER: \_\_\_\_\_ ADDRESS: \_\_\_\_\_
  - USE: Original: Department Store Present: Small stores
  - ACCESSIBILITY TO PUBLIC: Exterior visible from public road: Yes  No   
Interior accessible: Explain During store hours

**DESCRIPTION**

- BUILDING MATERIAL: a. clapboard  b. stone  c. brick  d. board and batten   
e. cobblestone  f. shingles  g. stucco  other: \_\_\_\_\_
- STRUCTURAL SYSTEM: a. wood frame with interlocking joints   
(if known) b. wood frame with light members   
c. masonry load bearing walls   
d. metal (explain) \_\_\_\_\_  
e. other \_\_\_\_\_
- CONDITION: a. excellent  b. good  c. fair  d. deteriorated
- INTEGRITY: a. original site  b. moved  if so, when? \_\_\_\_\_  
c. list major alterations and dates (if known): \_\_\_\_\_

First floor remodelled - front facade and half of west facade.  
East half of front facade also remodelled at second floor.

12. PHOTO:

13. MAP:

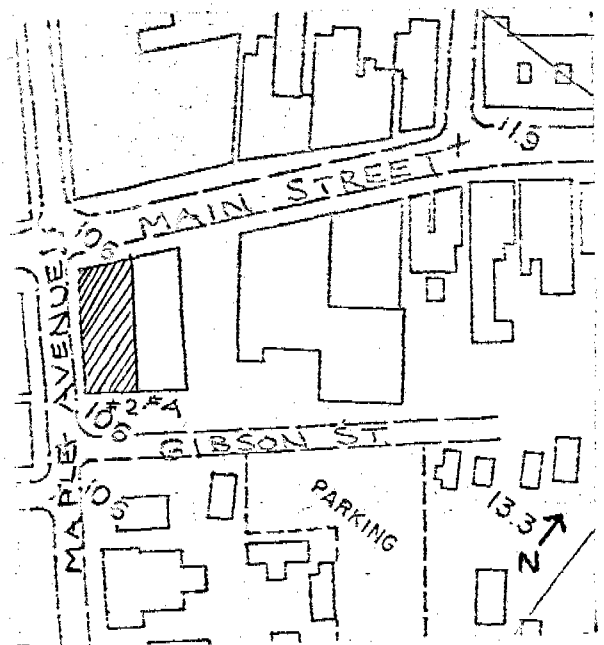
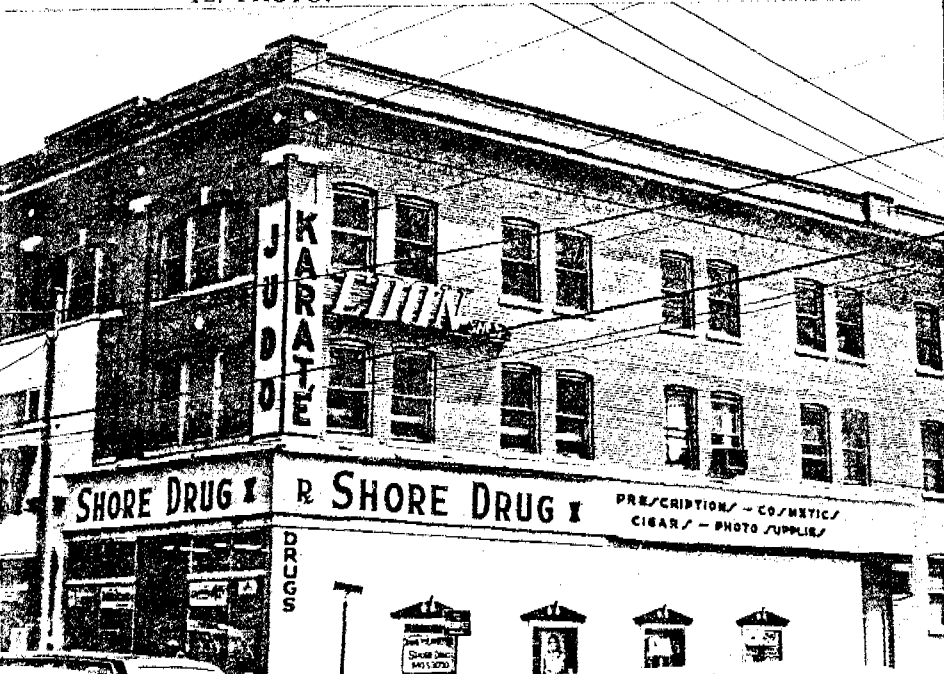

Bay Shore Roll #Q4; Neg. #6  
HP-1 North and West sides.

14. THREATS TO BUILDING: a. none known  b. zoning  c. roads   
d. developers  e. deterioration   
f. other: \_\_\_\_\_
15. RELATED OUTBUILDINGS AND PROPERTY:  
a. barn  b. carriage house  c. garage   
d. privy  e. shed  f. greenhouse   
g. shop  h. gardens   
i. landscape features: \_\_\_\_\_  
j. other: \_\_\_\_\_
16. SURROUNDINGS OF THE BUILDING (check more than one if necessary):  
a. open land  b. woodland   
c. scattered buildings   
d. densely built-up  e. commercial   
f. industrial  g. residential   
h. other: \_\_\_\_\_

17. INTERRELATIONSHIP OF BUILDING AND SURROUNDINGS:  
(Indicate if building or structure is in an historic district)  
#87 - #93 Main Street is an important part of the Main Street Streetscape. It is one of the older stores along Bay Shore's old Main Street.

18. OTHER NOTABLE FEATURES OF BUILDING AND SITE (including interior features if known):  
Two and one half story clapboard building. Cross gable roof - main gable to side. Original windows, original verge boards on gables. Small pent roof at store level. New Storefronts.

SIGNIFICANCE

19. DATE OF INITIAL CONSTRUCTION: \_\_\_\_\_  
ARCHITECT: \_\_\_\_\_  
BUILDER: \_\_\_\_\_

20. HISTORICAL AND ARCHITECTURAL IMPORTANCE:  
#87 - #93 Main Street is an important example of a typical Victorian store with apartments above. It remains in excellent condition contributing to the row of stores dating from the Victorian period on Main Street. It appears on the 1915 Atlas of Bay Shore. Its clean utilitarian lines makes it architecturally significant.

Research by the Society for the Preservation of L.I. Antiquities  
EFW

21. SOURCES:  
Atlas of the Ocean Shore of Suffolk County (Westerly Section)  
New York: E. Belcher Hyde, 1915.

22. THEME:



West Main Street in Bay Shore at the turn of the century, above, and today, below

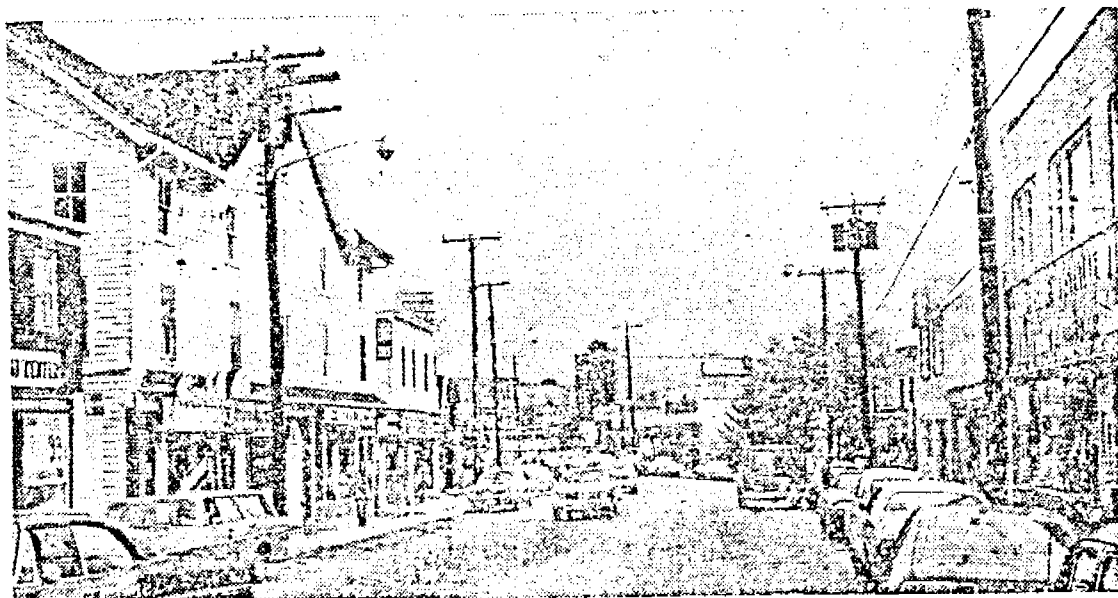

Newsday Photo by Bob Luckey

By Robert Fresco

Bay Shore—Carl  
gram and stared at th

“Drink?” he said.  
hard. My favorite is  
what I can afford. And

The stranger, ar  
plaints that derelic  
with bottles. Carl re  
garbage can. Then  
middle-aged, also bla  
ice nodding in agree  
streets like they say. V

Outside Carl’s roo  
Hotel, 241 West Mai  
full of empty wine bot

Downstairs, outsi  
But often there are  
licts staring vacantly a

Just across Main  
rant, Laura DuBois,  
leaning back, enjoyin  
over and he had a do  
scraps for my dog?”  
picked them up and

At the Duck Pond  
insurance agency a h

“The other day, my  
ton. She came into th  
Snyder said. “She s  
Clinton and Main an  
at the car window.”

Walk up and dov  
Brightwaters Village  
mile to the east, whe  
jumble of gas station  
to people on the stree  
stores. And the same  
“Those guys” or “tho

“These guys” are  
tients—perhaps as m  
ing houses and hote  
along Main Street,  
benches in tiny King

NEWSDAY