

BUILDING-STRUCTURE INVENTORY FORM

DIVISION FOR HISTORIC PRESERVATION
NEW YORK STATE PARKS AND RECREATION
ALBANY, NEW YORK (518) 474-0479

FOR OFFICE USE ONLY
UNIQUE SITE NO. 103-05-0088-004
QUAD _____
SERIES _____
NEG. NO. _____

Quad IV
No. 11

YOUR NAME: Town of Islip DATE: August 15, 1975

Town Hall

YOUR ADDRESS: 655 Main Street TELEPHONE: (516) 581-2000

ORGANIZATION (if any): Department of Planning, Housing & Development

IDENTIFICATION

- 1. BUILDING NAME(S): _____
- 2. COUNTY: Suffolk TOWN/CITY: Islip VILLAGE: Bay Shore
- 3. STREET LOCATION: #180 E. Main St. (south side of Main, East of Homan Ave.)
- 4. OWNERSHIP: a. public b. private
- 5. PRESENT OWNER: _____ ADDRESS: _____
- 6. USE: Original: Residence? Present: Antique Store
- 7. ACCESSIBILITY TO PUBLIC: Exterior visible from public road: Yes No
Interior accessible: Explain During store hours.

DESCRIPTION

- 8. BUILDING MATERIAL: a. clapboard b. stone c. brick d. board and batten
e. cobblestone f. shingles g. stucco other: _____
- 9. STRUCTURAL SYSTEM: (if known) a. wood frame with interlocking joints
b. wood frame with light members
c. masonry load bearing walls
d. metal (explain) _____
e. other _____
- 10. CONDITION: a. excellent b. good c. fair d. deteriorated
- 11. INTEGRITY: a. original site b. moved if so, when? _____
c. list major alterations and dates (if known): _____

First floor remodelled
Extensions in rear.

12. PHOTO:

13. MAP:

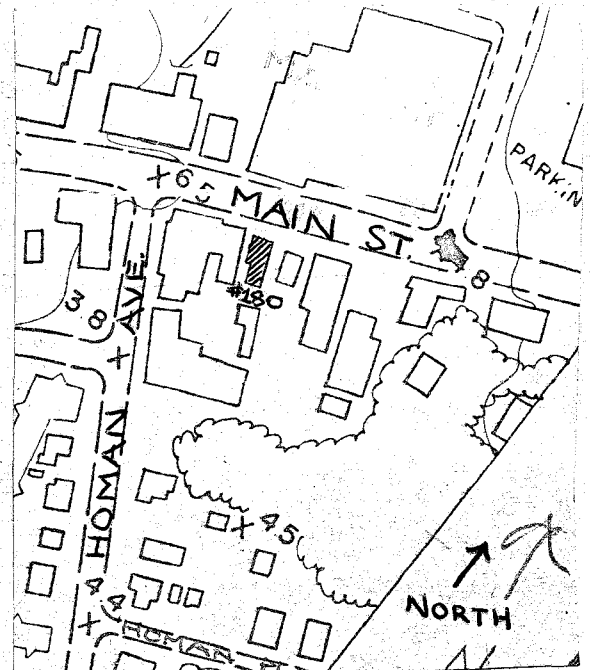
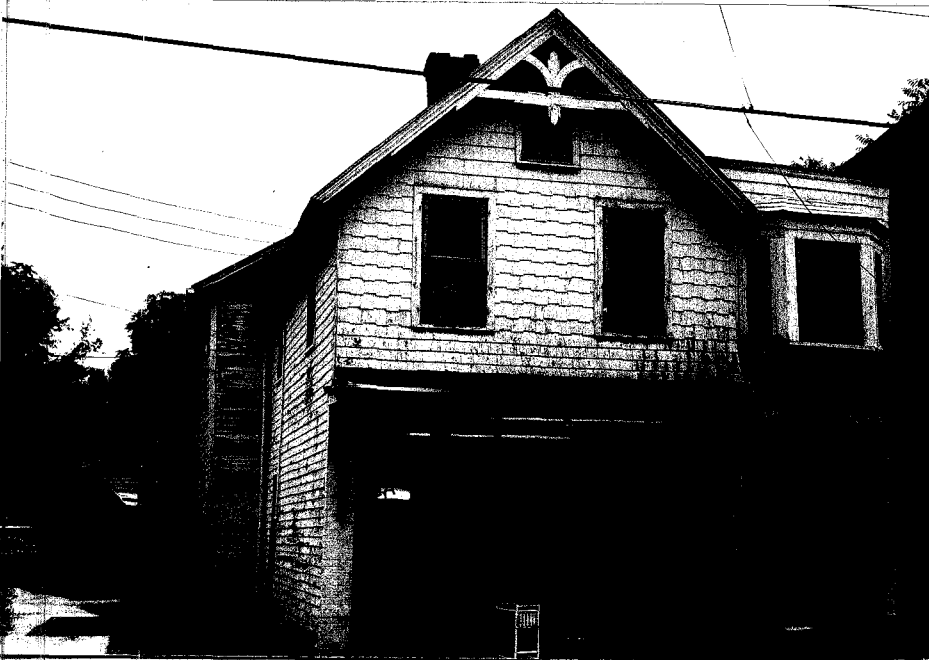

Bay Shore Roll #Q4; Neg. #16.
HP-1 North (front) & East Sides.

14. THREATS TO BUILDING: a. none known b. zoning c. roads
d. developers e. deterioration
f. other: _____

15. RELATED OUTBUILDINGS AND PROPERTY:
a. barn b. carriage house c. garage
d. privy e. shed f. greenhouse
g. shop h. gardens
i. landscape features: _____
j. other: _____

16. SURROUNDINGS OF THE BUILDING (check more than one if necessary):
a. open land b. woodland
c. scattered buildings
d. densely built-up e. commercial
f. industrial g. residential
h. other: _____

17. INTERRELATIONSHIP OF BUILDING AND SURROUNDINGS:
(Indicate if building or structure is in an historic district)

This building is on the main commercial street. There are other structures of architectural significance near-by, though from varying periods and in varying styles. Many of them have undergone extensive remodelling.

18. OTHER NOTABLE FEATURES OF BUILDING AND SITE (including interior features if known):

This gable roofed structure has stickwork in its front gable. There is an oriel window supported by a corbel at the west side of the front facade. This window has some diamond-paned stained glass. In the gable, the rectangular shingles run straight across; below this, they alternate up and down.

SIGNIFICANCE

19. DATE OF INITIAL CONSTRUCTION: unknown

ARCHITECT: unknown

BUILDER: unknown

20. HISTORICAL AND ARCHITECTURAL IMPORTANCE:

This building is one of the few remaining Victorian structures on Main Street. It has mixed use of surface materials - rectangular shingles in varying patterns on the front facade, and clapboard on the side. It also retains its oriel window with diamond panes, and its stickwork in the gable. There is a corbelled chimney in the rear center of the building. The site was part of the property of Joseph Robbins in 1915.

21. SOURCES:

Atlas of the Ocean Shore of Suffolk County, L.I. (Westerly Section). Volume I. Amityville to Eastport Inclusive. Brooklyn & Manhattan: E. Belcher Hyde, 1915. Plate 21.

22. THEME: