

BUILDING-STRUCTURE INVENTORY FORM

DIVISION FOR HISTORIC PRESERVATION
NEW YORK STATE PARKS AND RECREATION
ALBANY, NEW YORK (518) 474-0479

FOR OFFICE USE ONLY
UNIQUE SITE NO. 103-05-0049
QUAD _____
SERIES _____
NEG. NO. _____

004
Quad IV
No. 2

YOUR NAME: Town of Islip DATE: August 15, 1975
Town Hall
YOUR ADDRESS: 655 Main Street TELEPHONE: (516) 581-2000
ORGANIZATION (if any): Department of Planning, Housing & Development

IDENTIFICATION

- 1. BUILDING NAME(S): Tudor Inn; previously Heuer Grocery Store
- 2. COUNTY: Suffolk TOWN/CITY: Islip VILLAGE: Bay Shore
- 3. STREET LOCATION: 42 Main St. Shore Ave.
- 4. OWNERSHIP: a. public b. private #42
- 5. PRESENT OWNER: _____ ADDRESS: _____
- 6. USE: Original: Residence? Present: Restaurant/Bar
- 7. ACCESSIBILITY TO PUBLIC: Exterior visible from public road: Yes No
Interior accessible: Explain During business hours.

DESCRIPTION

- 8. BUILDING MATERIAL: a. clapboard b. stone c. brick d. board and batten
e. cobblestone f. shingles g. stucco other: _____
- 9. STRUCTURAL SYSTEM: a. wood frame with interlocking joints
(if known) b. wood frame with light members
c. masonry load bearing walls
d. metal (explain) _____
e. other _____
- 10. CONDITION: a. excellent b. good c. fair d. deteriorated
- 11. INTEGRITY: a. original site b. moved if so, when? _____
c. list major alterations and dates (if known): _____

First floor remodelled - Tudor style.

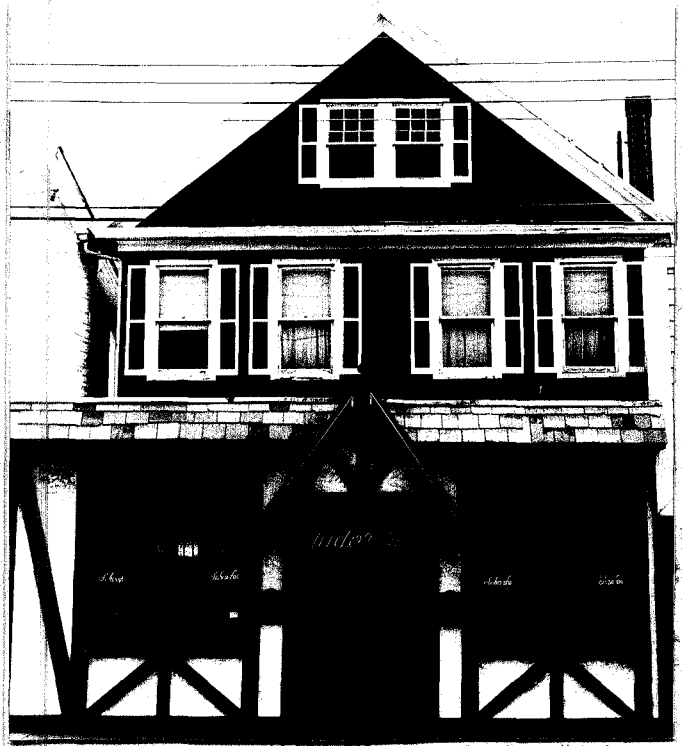

Bay Shore Roll #Q4; Neg.#7
HP-1 Front (north) facade.

13. MAP:

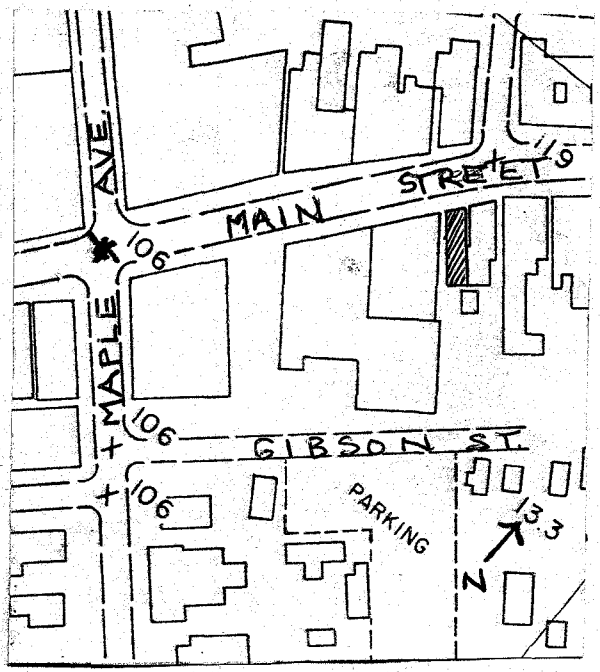

14. THREATS TO BUILDING: a. none known b. zoning c. roads
d. developers e. deterioration
f. other: _____
15. RELATED OUTBUILDINGS AND PROPERTY:
a. barn b. carriage house c. garage
d. privy e. shed f. greenhouse
g. shop h. gardens
i. landscape features: _____
j. other: _____
16. SURROUNDINGS OF THE BUILDING (check more than one if necessary):
a. open land b. woodland
c. scattered buildings
d. densely built-up e. commercial
f. industrial g. residential
h. other: _____

17. INTERRELATIONSHIP OF BUILDING AND SURROUNDINGS:

(Indicate if building or structure is in an historic district)

The building is on the main commercial street. There are other structures of architectural significance near-by, though from varying periods and in varying styles. Many of them have undergone extensive remodelling.

18. OTHER NOTABLE FEATURES OF BUILDING AND SITE (including interior features if known):

This two and one-half story structure has a gable roof. There is a twin rectangular window in the gable; the sashes are nine over one. The windows in the rear are two over two. There is a cornice above the second story.

SIGNIFICANCE

19. DATE OF INITIAL CONSTRUCTION: unknown

ARCHITECT: unknown

BUILDER: unknown

20. HISTORICAL AND ARCHITECTURAL IMPORTANCE:

This structure is one of the few gable roofed buildings remaining on Main Street. It is two and one-half stories high and four bays wide. While the first floor has been remodelled "Tudor Style," with stucco and stickwork, the upper stories retain their old appearance. The surface material is rectangular shingle; the rectangular windows have simple architraves. The gable side of the structure faces the street; the cornice is boxed and pedimented.

21. SOURCES:

Atlas of the Ocean Shore of Suffolk County, L.I. (Westerly Section). Volume I. Amityville to Eastport Inclusive. Brooklyn & Manhattan: E. Belcher Hyde, 1915. Plate 21.

22. THEME: