

BUILDING-STRUCTURE INVENTORY FORM

DIVISION FOR HISTORIC PRESERVATION
NEW YORK STATE PARKS AND RECREATION
ALBANY, NEW YORK (518) 474-0479

FOR OFFICE USE ONLY	
UNIQUE SITE NO.	<u>10305-0098-001</u>
QUAD	_____
SERIES	_____
NEG. NO.	_____

21 B

YOUR NAME: Town of Islip DATE: 7/22/75

YOUR ADDRESS: Town Hall 655 Main St.
Islip, L.I., N.Y. 11751 TELEPHONE: 516-581-2000

ORGANIZATION (if any): Dept. of Planning, Housing, & Development

IDENTIFICATION

- 1. BUILDING NAME(S): #12 - #24 Second Avenue
- 2. COUNTY: Suffolk TOWN/CITY: Islip VILLAGE: Bay Shore
- 3. STREET LOCATION: 12-24 Second Ave. ~~Blvd.~~
- 4. OWNERSHIP: a. public b. private ~~& Main St.~~
- 5. PRESENT OWNER: _____ ADDRESS: _____
- 6. USE: Original: Residences Present: Residences
- 7. ACCESSIBILITY TO PUBLIC: Exterior visible from public road: Yes No
Interior accessible: Explain Private Residences

DESCRIPTION

- 8. BUILDING MATERIAL: a. clapboard b. stone c. brick d. board and batten
e. cobblestone f. shingles g. stucco other: _____
- 9. STRUCTURAL SYSTEM: (if known) a. wood frame with interlocking joints
b. wood frame with light members
c. masonry load bearing walls
d. metal (explain) _____
e. other _____
- 10. CONDITION: a. excellent b. good c. fair d. deteriorated
- 11. INTEGRITY: a. original site b. moved if so, when? _____
c. list major alterations and dates (if known):
Some new shingles. Some original porches altered.
Some gingerbread gone.

12. PHOTO: Negative # A-12A

13. MAP:

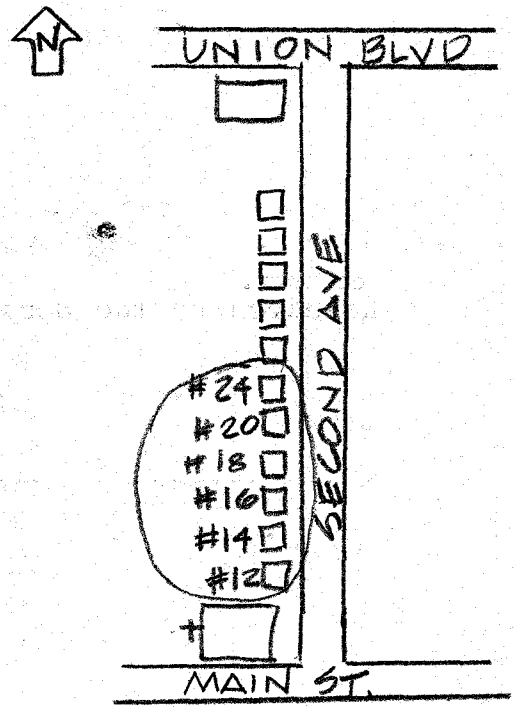

14. THREATS TO BUILDING: a. none known b. zoning c. roads
d. developers e. deterioration
f. other: _____

15. RELATED OUTBUILDINGS AND PROPERTY:
a. barn b. carriage house c. garage
d. privy e. shed f. greenhouse
g. shop h. gardens
i. landscape features: _____
j. other: _____

16. SURROUNDINGS OF THE BUILDING (check more than one if necessary):
a. open land b. woodland
c. scattered buildings
d. densely built-up e. commercial
f. industrial g. residential
h. other: _____

17. INTERRELATIONSHIP OF BUILDING AND SURROUNDINGS:
(Indicate if building or structure is in an historic district)
The row of seven Victorian houses on the West side of Second Avenue are all of the same period.

18. OTHER NOTABLE FEATURES OF BUILDING AND SITE (including interior features if known):
All but one of the seven houses are gable end to street.
One has a flat roof. Some are cottages. Most have original porches. One has a handsome picket fence. One of the cottages may date from a slightly later period.

SIGNIFICANCE

19. DATE OF INITIAL CONSTRUCTION: ca. 1882

ARCHITECT: _____

BUILDER: _____

20. HISTORICAL AND ARCHITECTURAL IMPORTANCE:
#12 - #24 Second Avenue all date from the same period. They are Victorian-style houses and cottages typical of their period for Bay Shore. A 1915 Atlas of Bay Shore shows the houses and their owners at the time: #12 - Mrs. A Jacobs, #16 - E. Strong, #18 - A. Hallock, #20 - A. Barte, #24 - W.F. Downs. The row presents a typical streetscape in the 19th century.

Research by the Society for the Preservation of L.I. Antiquities
EFW

21. SOURCES:
Atlas of the Ocean Shore of Suffolk County (Westerly Section)
New York: E. Belcher Hyde, 1915

22. THEME: