

**BUILDING-STRUCTURE INVENTORY FORM**

DIVISION FOR HISTORIC PRESERVATION  
NEW YORK STATE PARKS AND RECREATION  
ALBANY, NEW YORK (518) 474-0479

FOR OFFICE USE ONLY	
UNIQUE SITE NO.	<u>103-05-0457-136</u>
QUAD	_____
SERIES	_____
NEG. NO.	_____

BA 57



YOUR NAME: Town of Islip DATE: November 15, 1979  
 YOUR ADDRESS: Town Hall  
655 Main St., Islip TELEPHONE: 516 244-5450  
 ORGANIZATION (if any): Dept. of Planning and Development

\*\*\*\*\*

**IDENTIFICATION**

- BUILDING NAME(S): John Hawkins house
- COUNTY: Suffolk TOWN/CITY: Islip VILLAGE: Bayport
- STREET LOCATION: 270 Bayport Avenue, west side
- OWNERSHIP: a. public  b. private
- PRESENT OWNER: Clifford Green ADDRESS: 270 Bayport Avenue, Bayport
- USE: Original: residence Present: residence
- ACCESSIBILITY TO PUBLIC: Exterior visible from public road: Yes  No   
Interior accessible: Explain by appointment

**DESCRIPTION**

- BUILDING MATERIAL: a. clapboard  b. stone  c. brick  d. board and batten   
e. cobblestone  f. shingles  g. stucco  other: \_\_\_\_\_
- STRUCTURAL SYSTEM: a. wood frame with interlocking joints   
(if known) b. wood frame with light members   
c. masonry load bearing walls   
d. metal (explain) \_\_\_\_\_  
e. other \_\_\_\_\_
- CONDITION: a. excellent  b. good  c. fair  d. deteriorated
- INTEGRITY: a. original site  b. moved  if so,when? \_\_\_\_\_  
c. list major alterations and dates (if known): \_\_\_\_\_

12. PHOTO: ELW, IV, #16A  
from E, front

13. MAP Bowe, Albertson Sewer Map, Bayport Q16

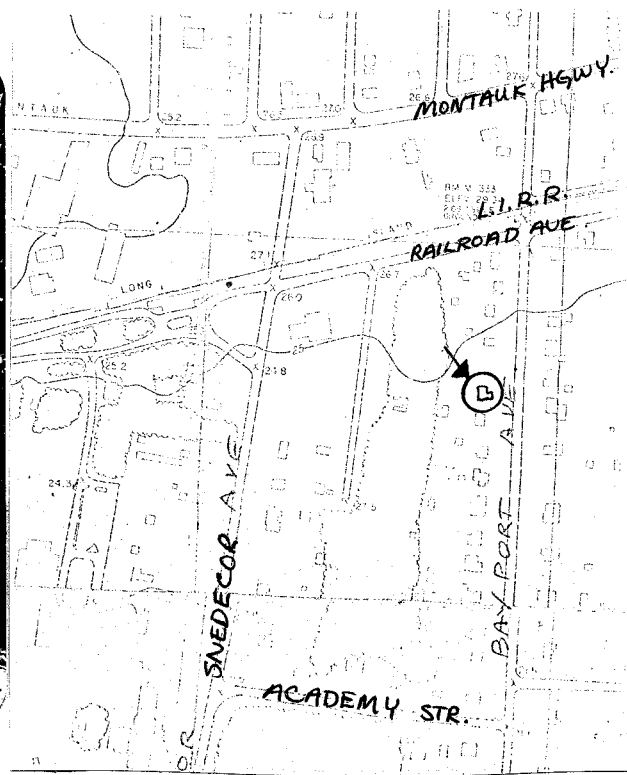
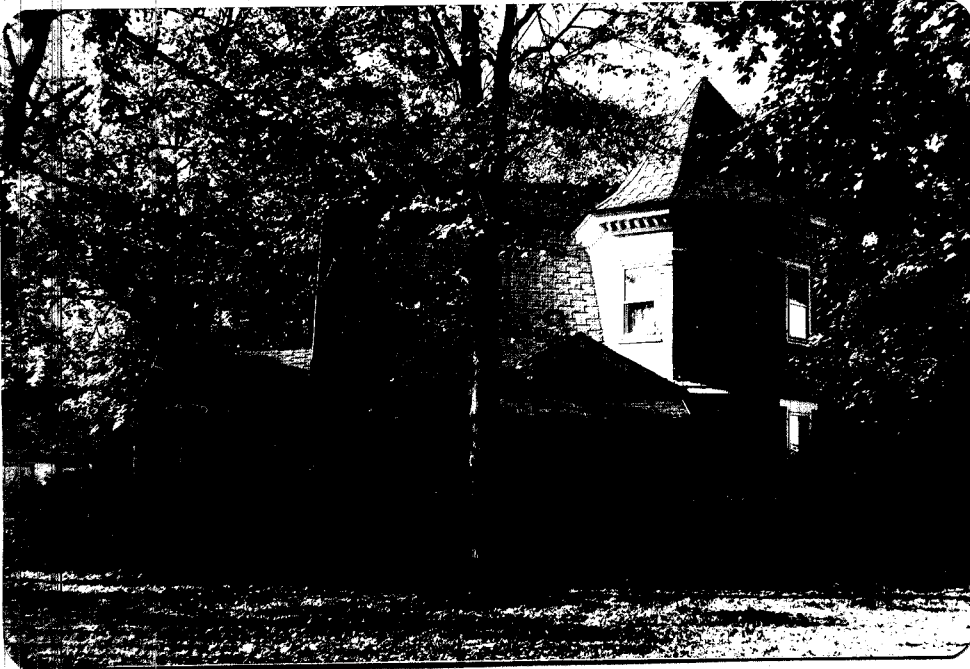

14. THREATS TO BUILDING: a. none known  b. zoning  c. roads   
 d. developers  e. deterioration   
 f. other: \_\_\_\_\_
15. RELATED OUTBUILDINGS AND PROPERTY:  
 a. barn  b. carriage house  c. garage   
 d. privy  e. shed  f. greenhouse   
 g. shop  h. gardens   
 i. landscape features: \_\_\_\_\_  
 j. other: \_\_\_\_\_
16. SURROUNDINGS OF THE BUILDING (check more than one if necessary):  
 a. open land  b. woodland   
 c. scattered buildings   
 d. densely built-up  e. commercial   
 f. industrial  g. residential   
 h. other: \_\_\_\_\_

17. INTERRELATIONSHIP OF BUILDING AND SURROUNDINGS:  
 (Indicate if building or structure is in an historic district)

**This house is located in the north section of the village of Bayport.**

18. OTHER NOTABLE FEATURES OF BUILDING AND SITE (including interior features if known):

**SIGNIFICANCE**

19. DATE OF INITIAL CONSTRUCTION: before 1902\*

ARCHITECT: \_\_\_\_\_

BUILDER: \_\_\_\_\_

20. HISTORICAL AND ARCHITECTURAL IMPORTANCE:

One and one-half story, three bay cottage with high peaked roof with large, two story, octagonal tower with high roof on north side. Pediment with decorative shingles over front door. Closely placed brackets under tower cornice. Queen Anne windows, multi-paned over two. Clapboard first story, shingled second story.

This house belonged to John Hawkins in 1902, and 1916.

21. SOURCES: \*Belcher-Hyde, E., Atlas of Suffolk County, Brooklyn: 1902, pl. 15.

22. THEME: **residential.**