

BUILDING-STRUCTURE INVENTORY FORM

DIVISION FOR HISTORIC PRESERVATION
NEW YORK STATE PARKS AND RECREATION
ALBANY, NEW YORK (518) 474-0479

FOR OFFICE USE ONLY	
UNIQUE SITE NO.	<u>103-05-0454-130</u>
QUAD	_____
SERIES	_____
NEG. NO.	_____

BA 61

green

YOUR NAME: Town of Islip DATE: November 15, 1979

Town Hall

YOUR ADDRESS: 655 Main St., Islip TELEPHONE: 516 224-5450

ORGANIZATION (if any): Dept. of Planning and Development

IDENTIFICATION

- BUILDING NAME(S): Stimmerman house (1963)
- COUNTY: Suffolk TOWN/CITY: Islip VILLAGE: Bayport
- STREET LOCATION: 138 Bayport Avenue, west side
- OWNERSHIP: a. public b. private
- PRESENT OWNER: _____ ADDRESS: 138 Bayport Avenue
- USE: Original: residence Present: residence
- ACCESSIBILITY TO PUBLIC: Exterior visible from public road: Yes No
Interior accessible: Explain by appointment

DESCRIPTION

- BUILDING MATERIAL: a. clapboard b. stone c. brick d. board and batten
e. cobblestone f. shingles g. stucco other: _____
- STRUCTURAL SYSTEM: a. wood frame with interlocking joints
(if known) b. wood frame with light members
c. masonry load bearing walls
d. metal (explain) _____
e. other _____
- CONDITION: a. excellent b. good c. fair d. deteriorated
- INTEGRITY: a. original site b. moved if so, when? _____
c. list major alterations and dates (if known): _____

12. PHOTO: ELW IV, # 12A
from SE, front and S. side

13. MAP: Bowe, Albertson Sewer Map, Bayport Q16

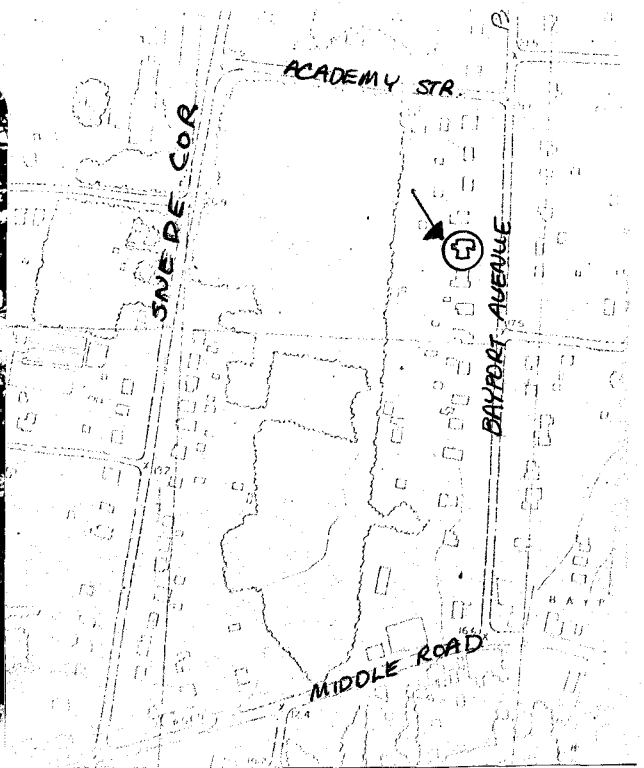
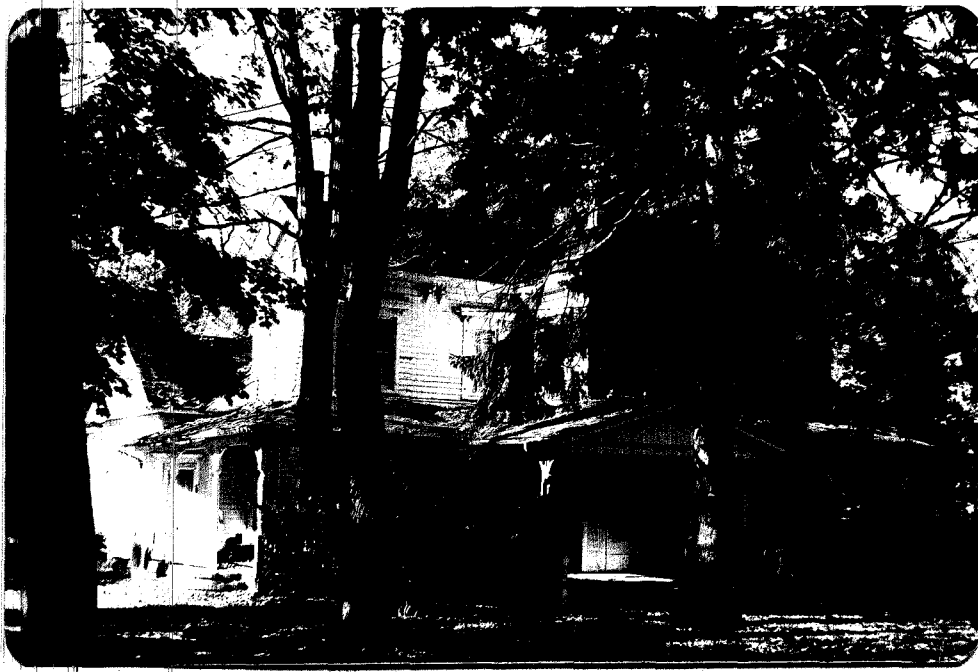

- 1-0240
14. THREATS TO BUILDING: a. none known b. zoning c. roads
 d. developers e. deterioration
 f. other: _____
15. RELATED OUTBUILDINGS AND PROPERTY:
 a. barn b. carriage house c. garage
 d. privy e. shed f. greenhouse
 g. shop h. gardens
 i. landscape features: _____
 j. other: _____
16. SURROUNDINGS OF THE BUILDING (check more than one if necessary):
 a. open land b. woodland
 c. scattered buildings
 d. densely built-up e. commercial
 f. industrial g. residential
 h. other: _____

17. INTERRELATIONSHIP OF BUILDING AND SURROUNDINGS:
 (Indicate if building or structure is in an historic district)

This house is located in the north section of Bayport.

18. OTHER NOTABLE FEATURES OF BUILDING AND SITE (including interior features if known):

SIGNIFICANCE

19. DATE OF INITIAL CONSTRUCTION: before 1902.* or before 1873

ARCHITECT: _____

BUILDER: _____

20. HISTORICAL AND ARCHITECTURAL IMPORTANCE:

Two and one-half story, three bay, Italianate, gable roof house with gable end to street. Two and one-half story, gable roof wing on south. Paired 6/6 windows with Italianate window-heads. Paired, turned brackets and panelled frieze. Wraparound Eastlake porch with turned posts and newel posts and sawn spandrels is later than the house. Round-topped paired windows in front door.

This house belonged to N.A. Stimmerman in 1902 and 1915. Possibly it belonged to Lynch in 1873.

21. SOURCES: * Belcher-Hyde, E., Atlas of Suffolk County, Brooklyn: 1902, pl. 8.
Belcher-Hyde, E., Atlas of Suffolk County, Brooklyn: 1915, pl. 15.

22. THEME: **Residential.**