

BUILDING-STRUCTURE INVENTORY FORM

DIVISION FOR HISTORIC PRESERVATION
NEW YORK STATE PARKS AND RECREATION
ALBANY, NEW YORK (518) 474-0479

FOR OFFICE USE ONLY

UNIQUE SITE NO. 103-05-0539-12
QUAD _____
SERIES _____
NEG. NO. _____

Sa 25



NRE

YOUR NAME: Town of Islip-Town Hall DATE: 7/24/79

655 Main Street
YOUR ADDRESS: Islip, N.Y. TELEPHONE: (516) 224-5450

ORGANIZATION (if any): Department of Planning and Development

IDENTIFICATION

- 1. BUILDING NAME(S): Sayville Railroad Station
- 2. COUNTY: Suffolk TOWN/CITY: Islip VILLAGE: Sayville
- 3. STREET LOCATION: Depot Street; north side; of Greene Ave.
- 4. OWNERSHIP: a. public b. private
- 5. PRESENT OWNER: _____ ADDRESS: _____
- 6. USE: Original: Railroad station Present: railroad station
- 7. ACCESSIBILITY TO PUBLIC: Exterior visible from public road: Yes No
Interior accessible: Explain _____

DESCRIPTION

- 8. BUILDING MATERIAL: a. clapboard b. stone c. brick d. board and batten
e. cobblestone f. shingles g. stucco other: _____
- 9. STRUCTURAL SYSTEM (if known): a. wood frame with interlocking joints
b. wood frame with light members
c. masonry load bearing walls
d. metal (explain) _____
e. other _____
- 10. CONDITION: a. excellent b. good c. fair d. deteriorated
- 11. INTEGRITY: a. original site b. moved if so, when? _____
c. list major alterations and dates (if known): _____

12. PHOTO: NJM-5, neg. 27a

13. MAP: Bowe-Anderson

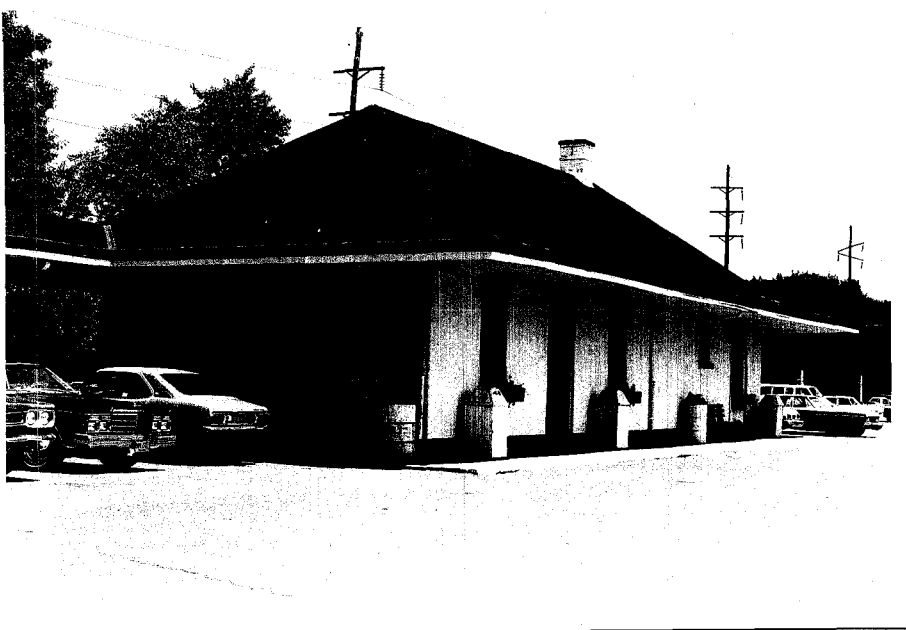

HP-1

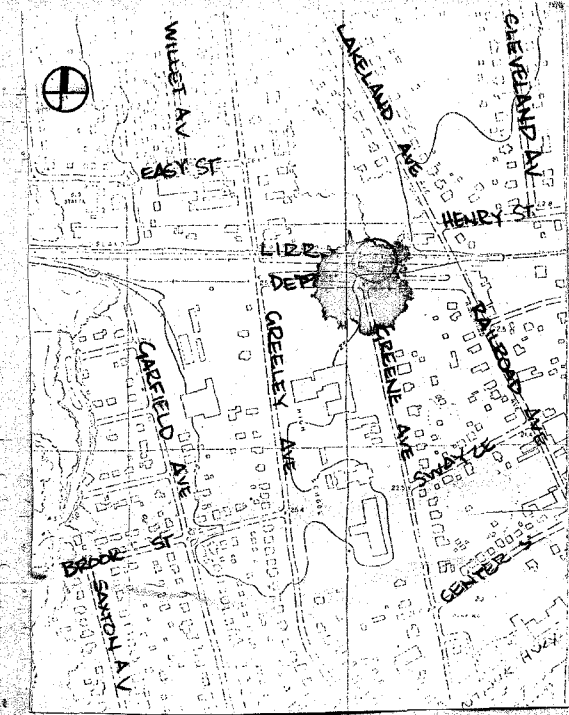

14. THREATS TO BUILDING: a. none known b. zoning c. roads
 d. developers e. deterioration
 f. other: _____
15. RELATED OUTBUILDINGS AND PROPERTY:
 a. barn b. carriage house c. garage
 d. privy e. shed f. greenhouse
 g. shop h. gardens
 i. landscape features: _____
 j. other: _____
16. SURROUNDINGS OF THE BUILDING (check more than one if necessary):
 a. open land b. woodland
 c. scattered buildings
 d. densely built-up e. commercial
 f. industrial g. residential
 h. other: _____

17. INTERRELATIONSHIP OF BUILDING AND SURROUNDINGS:
 (Indicate if building or structure is in an historic district)
 The Sayville Railroad station is on Depot Street, at the north end of Greene Avenue, between Greeley and Railroad Avenues. The rialroad station is also located near the Sayville schools, and the site of the former school, "Old 88."

18. OTHER NOTABLE FEATURES OF BUILDING AND SITE (including interior features if known):
 1 story stucco building with hip roof and wide, flaring overhang, extending on east and west as platform shed, with soffit of original tongue and groove boarding. Windows have diamond-pane upper sash.

SIGNIFICANCE

19. DATE OF INITIAL CONSTRUCTION: 1906
 ARCHITECT: _____
 BUILDER: William Bason and Sons of Sayville

20. HISTORICAL AND ARCHITECTURAL IMPORTANCE:
 The railroad station, an important structure to the livelihood of the town of Sayville, survives today as it did when it was built, with all of its integrity excellently intact.

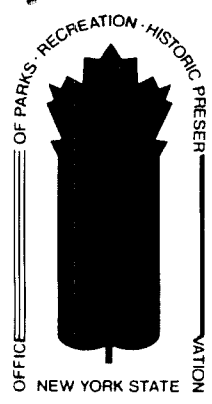

New York State Office of Parks, Recreation and Historic Preservation

Historic Preservation Field Services Bureau
 Peebles Island, PO Box 189, Waterford, New York 12188-0189