

**BUILDING-STRUCTURE INVENTORY FORM**

FOR OFFICE USE ONLY

Sa 20

DIVISION FOR HISTORIC PRESERVATION  
NEW YORK STATE PARKS AND RECREATION  
ALBANY, NEW YORK (518) 474-0479

UNIQUE SITE NO. 103-05-0532-~~105~~  
QUAD \_\_\_\_\_  
SERIES \_\_\_\_\_  
NEG. NO. \_\_\_\_\_

green/yellow

YOUR NAME: Town of Islip Town Hall DATE: 7/5/79  
655 Main Street

YOUR ADDRESS: Islip, N.Y. TELEPHONE: (516) 224-5450

ORGANIZATION (if any): Department of Planning and Development

\*\*\*\*\*

**IDENTIFICATION**

- 1. BUILDING NAME(S): The Old Masonic Lodge
- 2. COUNTY: Suffolk TOWN/CITY: Islip VILLAGE: Sayville
- 3. STREET LOCATION: Main Street; Northwest side; South of Lincoln St.
- 4. OWNERSHIP: a. public  b. private
- 5. PRESENT OWNER: Connetquot Lodge #838 ADDRESS: \_\_\_\_\_
- 6. USE: Original: Methodist Church Present: Meeting Hall
- 7. ACCESSIBILITY TO PUBLIC: Exterior visible from public road: Yes  No   
Interior accessible: Explain \_\_\_\_\_

**DESCRIPTION**

- 8. BUILDING MATERIAL: a. clapboard  b. stone  c. brick  d. board and batten   
e. cobblestone  f. shingles  g. stucco  other: aluminum siding
- 9. STRUCTURAL SYSTEM: a. wood frame with interlocking joints   
(if known) b. wood frame with light members   
c. masonry load bearing walls   
d. metal (explain) \_\_\_\_\_  
e. other \_\_\_\_\_
- 10. CONDITION: a. excellent  b. good  c. fair  d. deteriorated
- 11. INTEGRITY: a. original site  b. moved  if so, when? \_\_\_\_\_  
c. list major alterations and dates (if known):  
Aluminum siding

12. PHOTO:

neg 15a  
NJM-4

front  
(south)  
facade

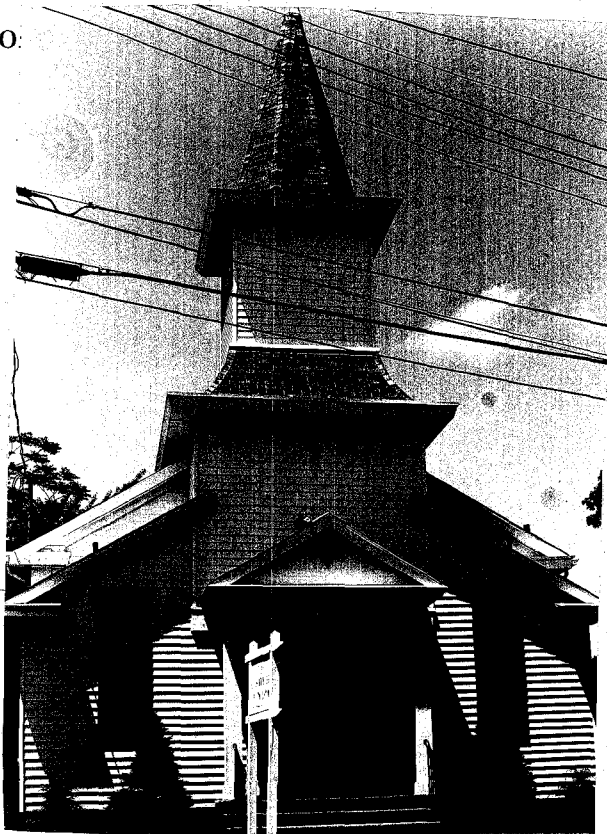

HP-1

MAP: Bowe-Anderson

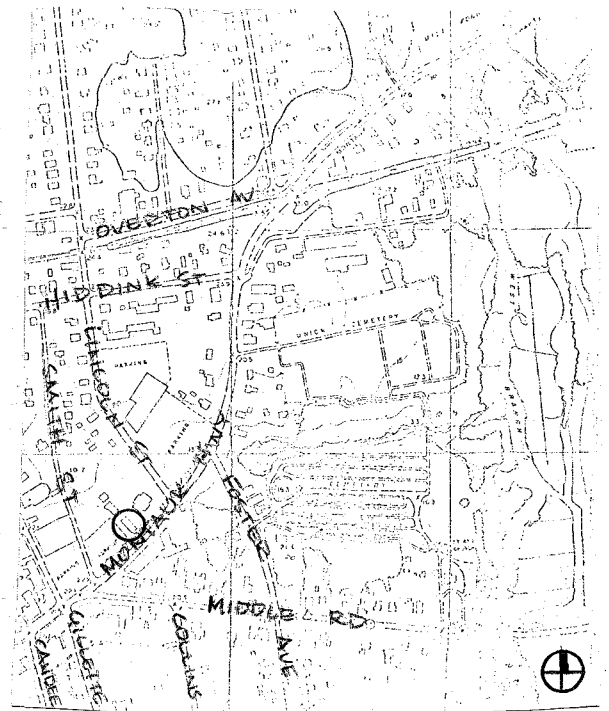

14. THREATS TO BUILDING: a. none known  b. zoning  c. roads   
 d. developers  e. deterioration   
 f. other: \_\_\_\_\_
15. RELATED OUTBUILDINGS AND PROPERTY:  
 a. barn  b. carriage house  c. garage   
 d. privy  e. shed  f. greenhouse   
 g. shop  h. gardens   
 i. landscape features: \_\_\_\_\_  
 j. other: \_\_\_\_\_
16. SURROUNDINGS OF THE BUILDING (check more than one if necessary):  
 a. open land  b. woodland   
 c. scattered buildings   
 d. densely built-up  e. commercial   
 f. industrial  g. residential   
 h. other: \_\_\_\_\_

## 17. INTERRELATIONSHIP OF BUILDING AND SURROUNDINGS:

(Indicate if building or structure is in an historic district)

The Masonic Lodge is located on the northwest side of Main Street (Montauk Hwy) between Smith Street and Lincoln Avenue.

18. OTHER NOTABLE FEATURES OF BUILDING AND SITE (including interior features if known):  
 1 story, 3 bay church with central tower and gabel roof, on brick foundation. Original double leaf doors.

SIGNIFICANCE19. DATE OF INITIAL CONSTRUCTION: 1847

ARCHITECT: \_\_\_\_\_

BUILDER: \_\_\_\_\_

## 20. HISTORICAL AND ARCHITECTURAL IMPORTANCE:

The Masonic Lodge was formerly the Old Methodist Church, the oldest church building in Sayville. In early colonial days, travelling preachers came to Long Island, zealous followers of John Wesley of England, and they rapidly spread the gospel of Methodism. The old Church was temporarily rented in 1895 to the new Roman Catholic Parish formed in Sayville, where they held mass until their new church was completed in 1896. The old church is now owned by Connetquot Lodge, #838 of Free and Accepted Masons, a gift of Charles Brown. This building is a Designated Town Landmark.

## 21. SOURCES:

Charles P. Dickerson, A History of the Sayville Community, Suffolk County News, 1975.

E. Belcher Hyde, Atlas of a Part of Suffolk County, Long Island, N.Y. South Shore, Brooklyn: 1915.

22. Prepared by: Society for the Preservation of Long Island Antiquities  
 Setauket, N.Y. 11733  
 Nina Monastero, Research Assistant  
 July, 1979

14. THREATS TO BUILDING: a. none known  b. zoning  c. roads   
 d. developers  e. deterioration   
 f. other: \_\_\_\_\_
15. RELATED OUTBUILDINGS AND PROPERTY:  
 a. barn  b. carriage house  c. garage   
 d. privy  e. shed  f. greenhouse   
 g. shop  h. gardens   
 i. landscape features: \_\_\_\_\_  
 j. other: \_\_\_\_\_
16. SURROUNDINGS OF THE BUILDING (check more than one if necessary):  
 a. open land  b. woodland   
 c. scattered buildings   
 d. densely built-up  e. commercial   
 f. industrial  g. residential   
 h. other: \_\_\_\_\_

## 17. INTERRELATIONSHIP OF BUILDING AND SURROUNDINGS:

(Indicate if building or structure is in an historic district)

The Masonic Lodge is located on the northwest side of Main Street (Montauk Hwy) between Smith Street and Lincoln Avenue.

## 18. OTHER NOTABLE FEATURES OF BUILDING AND SITE (including interior features if known):

1 story, 3 bay church with central tower and gabel roof, on brick foundation. Original double leaf doors.

SIGNIFICANCE19. DATE OF INITIAL CONSTRUCTION: 1847

ARCHITECT: \_\_\_\_\_

BUILDER: \_\_\_\_\_

## 20. HISTORICAL AND ARCHITECTURAL IMPORTANCE:

The Masonic Lodge was formerly the Old Methodist Church, the oldest church building in Sayville. In early colonial days, travelling preachers came to Long Island, zealous followers of John Wesley of England, and they rapidly spread the gospel of Methodism. The old Church was temporarily rented in 1895 to the new Roman Catholic Parish formed in Sayville, where they held mass until their new church was completed in 1896. The old church is now owned by Connetquot Lodge, #838 of Free and Accepted Masons, a gift of Charles Brown. This building is a Designated Town Landmark.

## 21. SOURCES:

Charles P. Dickerson, A History of the Sayville Community, Suffolk County News, 1975.

E. Belcher Hyde, Atlas of a Part of Suffolk County, Long Island, N.Y. South Shore, Brooklyn: 1915.

22. Prepared by: Society for the Preservation of Long Island Antiquities  
 Setauket, N.Y. 11733  
 Nina Monastero, Research Assistant  
 July, 1979