

**BUILDING-STRUCTURE INVENTORY FORM**

DIVISION FOR HISTORIC PRESERVATION  
NEW YORK STATE PARKS AND RECREATION  
ALBANY, NEW YORK (518) 474-0479

FOR OFFICE USE ONLY

UNIQUE SITE NO. 103-05-0515-033  
QUAD \_\_\_\_\_  
SERIES \_\_\_\_\_  
NEG. NO. \_\_\_\_\_

Sa 12

green

YOUR NAME: Town of Islip Town Hall DATE: 7/5/79

655 Main Street

YOUR ADDRESS: Islip, N.Y. TELEPHONE: (516) 224-5450

ORGANIZATION (if any): Department of Planning and Development

\*\*\*\*\*

**IDENTIFICATION**

- 1. BUILDING NAME(S): ~~6 Main Street~~ (Elaine's Shoe Box)
- 2. COUNTY: Suffolk TOWN/CITY: Islip VILLAGE: Sayville
- 3. STREET LOCATION: 6 Main Street
- 4. OWNERSHIP: a. public  b. private
- 5. PRESENT OWNER: \_\_\_\_\_ ADDRESS: \_\_\_\_\_
- 6. USE: Original: commercial Present: commercial
- 7. ACCESSIBILITY TO PUBLIC: Exterior visible from public road: Yes  No   
Interior accessible: Explain \_\_\_\_\_

**DESCRIPTION**

- 8. BUILDING MATERIAL: a. clapboard  b. stone  c. brick  d. board and batten   
e. cobblestone  f. shingles  g. stucco  other: \_\_\_\_\_
- 9. STRUCTURAL SYSTEM: (if known) a. wood frame with interlocking joints   
b. wood frame with light members   
c. masonry load bearing walls   
d. metal (explain) \_\_\_\_\_  
e. other \_\_\_\_\_
- 10. CONDITION: a. excellent  b. good  c. fair  d. deteriorated
- 11. INTEGRITY: a. original site  b. moved  if so, when? \_\_\_\_\_  
c. list major alterations and dates (if known):  
modern storefront

12. PHOTO: NJM-4, neg, 30a

13. MAP: Bowe-Anderson

from northeast

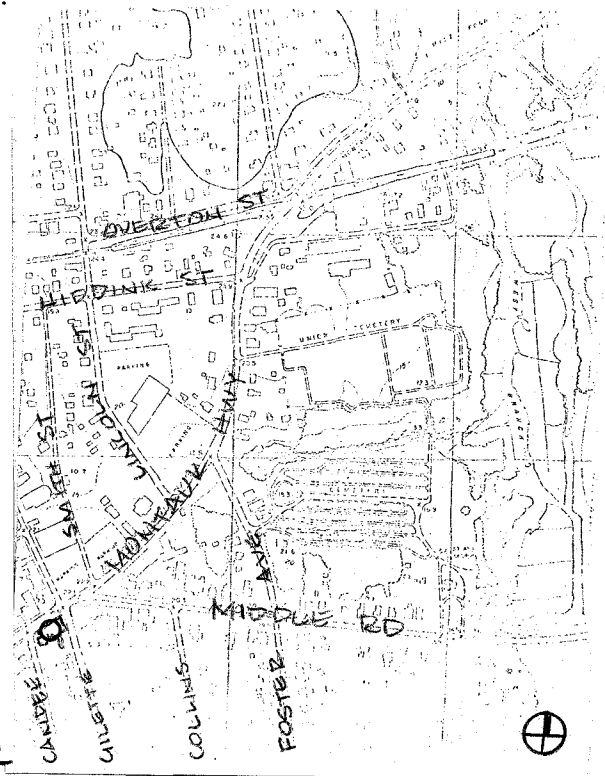
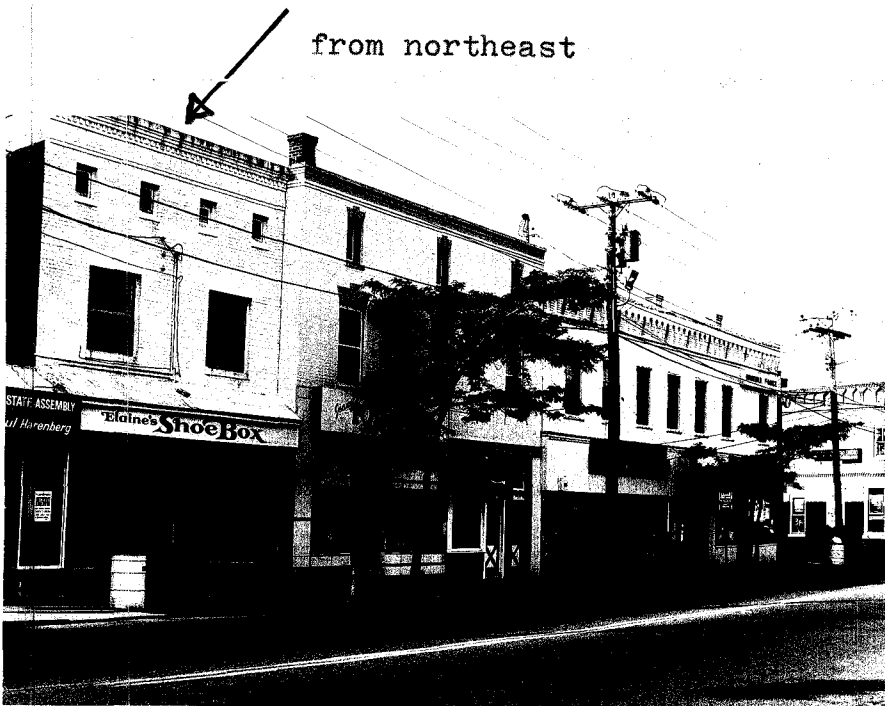

14. THREATS TO BUILDING: a. none known  b. zoning  c. roads   
 d. developers  e. deterioration   
 f. other: \_\_\_\_\_
15. RELATED OUTBUILDINGS AND PROPERTY:  
 a. barn  b. carriage house  c. garage   
 d. privy  e. shed  f. greenhouse   
 g. shop  h. gardens   
 i. landscape features: \_\_\_\_\_  
 j. other: \_\_\_\_\_
16. SURROUNDINGS OF THE BUILDING (check more than one if necessary):  
 a. open land  b. woodland   
 c. scattered buildings   
 d. densely built-up  e. commercial   
 f. industrial  g. residential   
 h. other: \_\_\_\_\_

17. INTERRELATIONSHIP OF BUILDING AND SURROUNDINGS:  
 (Indicate if building or structure is in an historic district)

Located on the southeast side of Main Street (Montauk Highway),  
 between Candee and Gillette Avenues.

18. OTHER NOTABLE FEATURES OF BUILDING AND SITE (including interior features if known):  
 3 story, 2 bay, brick commercial building with 4 small windows  
 at 3rd floor level, and articulated brick cornice.

#### SIGNIFICANCE

19. DATE OF INITIAL CONSTRUCTION: \_\_\_\_\_  
 ARCHITECT: \_\_\_\_\_  
 BUILDER: \_\_\_\_\_

20. HISTORICAL AND ARCHITECTURAL IMPORTANCE:

A visually satisfying component of this remarkably uniform  
 streetscape, with its repeating window levels and cornices.

21. SOURCES:  
E. Belcher Hyde, Atlas of a Part of Suffolk County, Long Island,  
New York, South Shore, Brooklyn: 1915.

22. THEME:  
 Prepared by: Society for the Preservation of Long Island Antiquities  
 Setauket, New York 11733  
 Nina Monastero, Research Assistant  
 July, 1979