

**BUILDING-STRUCTURE INVENTORY FORM**

DIVISION FOR HISTORIC PRESERVATION  
NEW YORK STATE PARKS AND RECREATION  
ALBANY, NEW YORK (518) 474-0479

FOR OFFICE USE ONLY

UNIQUE SITE NO. 10305000862  
QUAD \_\_\_\_\_  
SERIES \_\_\_\_\_  
NEG. NO. \_\_\_\_\_

SY 16

YOUR NAME: Town of Islip/SPLIA DATE: May 1990  
Town Hall, 655 Main St.

YOUR ADDRESS: Islip, L.I., N.Y. 11751 TELEPHONE: 516.224.5450

ORGANIZATION (if any): Dept. of Planning, Housing, and Development

\*\*\*\*\*

**IDENTIFICATION**

- 1. BUILDING NAME(S): St. Lawrence The Martyr R.C. Parish Cemetery
- 2. COUNTY: Suffolk TOWN/CITY: Islip VILLAGE: Sayville
- 3. STREET LOCATION: Lakeland Ave., east side, north of Elaine Dr.
- 4. OWNERSHIP: a. public  b. private
- 5. PRESENT OWNER: \_\_\_\_\_ ADDRESS: 27 Handsome Pl., Sayville
- 6. USE: Original: cemetery Present: cemetery
- 7. ACCESSIBILITY TO PUBLIC: Exterior visible from public road: Yes  No   
Interior accessible: Explain yes

**DESCRIPTION**

- 8. BUILDING MATERIAL: a. clapboard  b. stone  c. brick  d. board and batten   
e. cobblestone  f. shingles  g. stucco  other: \_\_\_\_\_
- 9. STRUCTURAL SYSTEM: a. wood frame with interlocking joints   
(if known) b. wood frame with light members   
c. masonry load bearing walls   
d. metal (explain) \_\_\_\_\_  
e. other \_\_\_\_\_
- 10. CONDITION: a. excellent  b. good  c. fair  d. deteriorated
- 11. INTEGRITY: a. original site  b. moved  if so, when? \_\_\_\_\_  
c. list major alterations and dates (if known): \_\_\_\_\_

12. PHOTO: Neg. KK XXIII-21, fm. SE

13. MAP: NYS DOT composite Sayville and Patchogue Quads

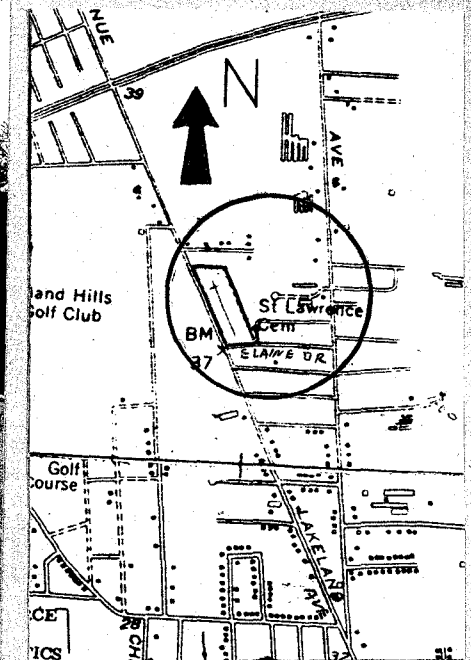

14. THREATS TO BUILDING: a. none known  b. zoning  c. roads   
 d. developers  e. deterioration   
 f. other: \_\_\_\_\_
15. RELATED OUTBUILDINGS AND PROPERTY:  
 a. barn  b. carriage house  c. garage   
 d. privy  e. shed  f. greenhouse   
 g. shop  h. gardens   
 i. landscape features: \_\_\_\_\_  
 j. other: rusticated concrete small concrete block bldng., chain link fence
16. SURROUNDINGS OF THE BUILDING (check more than one if necessary):  
 a. open land  b. woodland   
 c. scattered buildings   
 d. densely built-up  e. commercial   
 f. industrial  g. residential   
 h. other: \_\_\_\_\_

17. INTERRELATIONSHIP OF BUILDING AND SURROUNDINGS:  
 (Indicate if building or structure is in an historic district)

The Cemetery is located in a predominantly residential area of houses that range in date from the mid 19th to the mid 20th century. It is east of the Island Hills Golf Club.

18. OTHER NOTABLE FEATURES OF BUILDING AND SITE (including interior features if known):  
 The Cemetery contains primarily granite and marble stones and statuary, arranged around an oval roadway bisected from the entrance at Lakeland Avenue by an additional roadway that leads to a prominent statue. This pavement is bordered by large trees (Neg. KK XXIII-20).  
 Six rusticated masonry posts mark the Lakeland Avenue entrance.

**SIGNIFICANCE**

19. DATE OF INITIAL CONSTRUCTION: \_\_\_\_\_  
 ARCHITECT: \_\_\_\_\_  
 BUILDER: \_\_\_\_\_

20. HISTORICAL AND ARCHITECTURAL IMPORTANCE:

The parish, St. Lawrence the Martyr, was established in 1876 according to Dickerson. The cemetery property was not acquired until later.

21. SOURCES:  
 Dickerson, Charles. A History of the Sayville Community, 1975.

22. THEME:

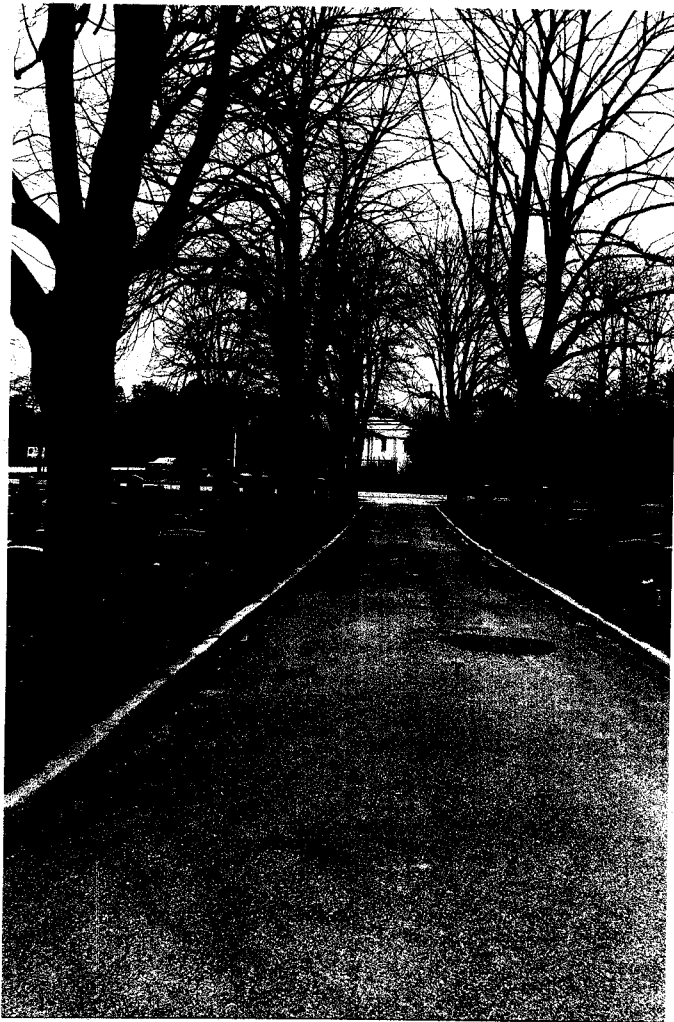

Neg. KK XXIII-20, fm. E, showing central drive way lined with trees.  
View towards Lakeland Avenue.