

BUILDING-STRUCTURE INVENTORY FORM

DIVISION FOR HISTORIC PRESERVATION
NEW YORK STATE PARKS AND RECREATION
ALBANY, NEW YORK (518) 474-0479

FOR OFFICE USE ONLY

UNIQUE SITE NO. 103-05-0567-055
QUAD _____
SERIES _____
NEG. NO. _____

Sa 40

green/yellow

YOUR NAME: Town of Islip Town Hall DATE: 8/10/79

655 Main Street
YOUR ADDRESS: Islip, N.Y. TELEPHONE: (516)224-5450

ORGANIZATION (if any): Department of Planning and Development

IDENTIFICATION

- 1. BUILDING NAME(S): (Land's End Resturant)
- 2. COUNTY: Suffolk TOWN/CITY: Islip VILLAGE: Sayville
- 3. STREET LOCATION: 80 Brown's River Road
- 4. OWNERSHIP: a. public b. private
- 5. PRESENT OWNER: _____ ADDRESS: _____
- 6. USE: Original: residence Present: resturant
- 7. ACCESSIBILITY TO PUBLIC: Exterior visible from public road: Yes No
Interior accessible: Explain _____

DESCRIPTION

- 8. BUILDING MATERIAL: a. clapboard b. stone c. brick d. board and batten
e. cobblestone f. shingles g. stucco other: _____
- 9. STRUCTURAL SYSTEM: (if known) a. wood frame with interlocking joints
b. wood frame with light members
c. masonry load bearing walls
d. metal (explain) _____
e. other _____
- 10. CONDITION: a. excellent b. good c. fair d. deteriorated
- 11. INTEGRITY: a. original site b. moved if so, when? _____
c. list major alterations and dates (if known):
Entrance doors and brick entrance are recent.
Additions on south facade provide resturant facilities
without detracting from the mass of the facade
- 12. PHOTO: NJM-6, neg. 5a
- 13. MAP: Bowe-Anderson



HP.1 view from northwest

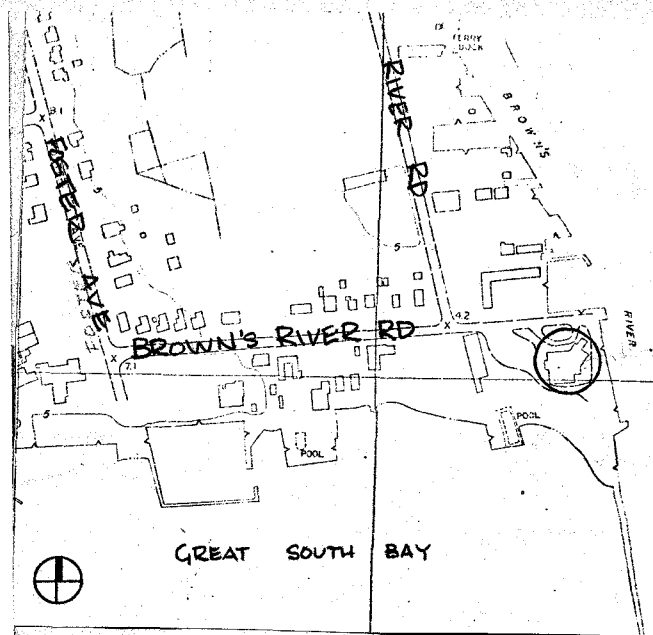

14. THREATS TO BUILDING: a. none known b. zoning c. roads
 d. developers e. deterioration
 f. other: _____
15. RELATED OUTBUILDINGS AND PROPERTY:
 a. barn b. carriage house c. garage
 d. privy e. shed f. greenhouse
 g. shop h. gardens
 i. landscape features: _____
 j. other: _____
16. SURROUNDINGS OF THE BUILDING (check more than one if necessary):
 a. open land b. woodland
 c. scattered buildings
 d. densely built-up e. commercial
 f. industrial g. residential
 h. other: on Great South Bay

17. INTERRELATIONSHIP OF BUILDING AND SURROUNDINGS:
 (Indicate if building or structure is in an historic district)

The former Warren Estate, The Land's End Resturant, is located at the end of Brown's River Road, on the Great South Bay.

18. OTHER NOTABLE FEATURES OF BUILDING AND SITE (including interior features if known):

2½ story rambling angled stucco and half-timbered house with simulated thatched roof and semi-circular staircase bay with rounded roof. Stone chimneys.

SIGNIFICANCE

19. DATE OF INITIAL CONSTRUCTION: after 1915

ARCHITECT: _____

BUILDER: _____

20. HISTORICAL AND ARCHITECTURAL IMPORTANCE:

One of Sayville's important estate houses that remains today.

21. SOURCES: **Suffolk County News, 11/21/74**
 Prepared by: **Society for the Preservation of Long Island Antiquities**
Setauket, New York 11733
Nina Monastero, Research Assistant
22. THEME: **August, 1979**
Suffolk County News, November 21, 1974.

Reflections of the Past

By Ruth Dougherty

File # Dayville

Box 43
1943

ENTERING BROWN'S RIVER FROM THE GREAT SOUTH BAY, SAYVILLE, LONG ISLAND, N.Y.

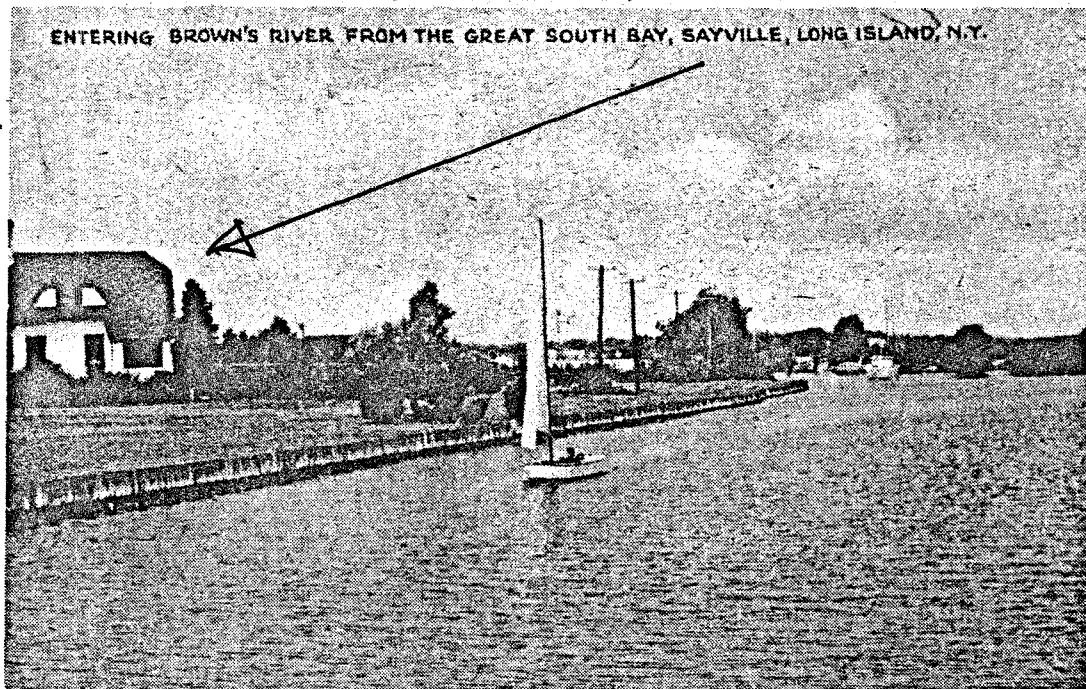

LAND'S
END

BOAT BASIN, BROWN'S RIVER, SAYVILLE, LONG ISLAND, N.Y.



This was the summer home of Northam Warren and his family; he was president of Cutex Nail Polish Company. In 1953 the house and property were purchased by Mr. and Mrs. John Burke and made into Land's End Restaurant, which has gained a widespread reputation. Bottom photo: A scene in Browns River, known as Browns Creek before its entrance was dredged, when wooden boats and yachts reigned, before fiberglass.



Suff County News
11/21/74

Tomlin Photos
Sayville Historical Society
Postcard Collection

