

BUILDING-STRUCTURE INVENTORY FORM

DIVISION FOR HISTORIC PRESERVATION  
NEW YORK STATE PARKS AND RECREATION  
ALBANY, NEW YORK (518) 474-0479

FOR OFFICE USE ONLY

UNIQUE SITE NO. \_\_\_\_\_  
QUAD \_\_\_\_\_  
SERIES \_\_\_\_\_  
NEG. NO. \_\_\_\_\_

WS1

YOUR NAME: Town of Islip Town Hall DATE: 6/11/79

655 Main Street

YOUR ADDRESS: Islip, N.Y. TELEPHONE: (516)224-5450

ORGANIZATION (if any): Department of Planning and Development

IDENTIFICATION

1. BUILDING NAME(S): Edward C. Strong House/ Beintema Dairy

2. COUNTY: Suffolk TOWN/CITY: Islip VILLAGE: Oakdale

3. STREET LOCATION: Montauk Highway

4. OWNERSHIP: a. public  b. private

5. PRESENT OWNER: \_\_\_\_\_ ADDRESS: \_\_\_\_\_

6. USE: Original: residence/dairy Present: residence

7. ACCESSIBILITY TO PUBLIC: Exterior visible from public road: Yes  No   
Interior accessible: Explain \_\_\_\_\_

DESCRIPTION

8. BUILDING MATERIAL: a. clapboard  b. stone  c. brick  d. board and batten   
e. cobblestone  f. shingles  g. stucco  other: \_\_\_\_\_

9. STRUCTURAL SYSTEM: (if known) a. wood frame with interlocking joints   
b. wood frame with light members   
c. masonry load bearing walls   
d. metal (explain) \_\_\_\_\_  
e. other \_\_\_\_\_

10. CONDITION: a. excellent  b. good  c. fair  d. deteriorated

11. INTEGRITY: a. original site  b. moved  if so, when? \_\_\_\_\_  
c. list major alterations and dates (if known):  
Aluminum siding

12. PHOTO: neg 35a NJM-3

13. MAP: Bowe-Ander son

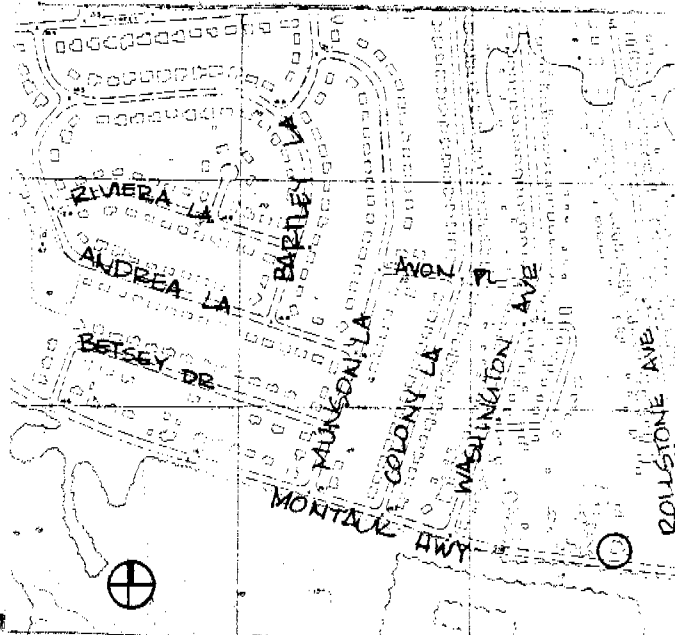
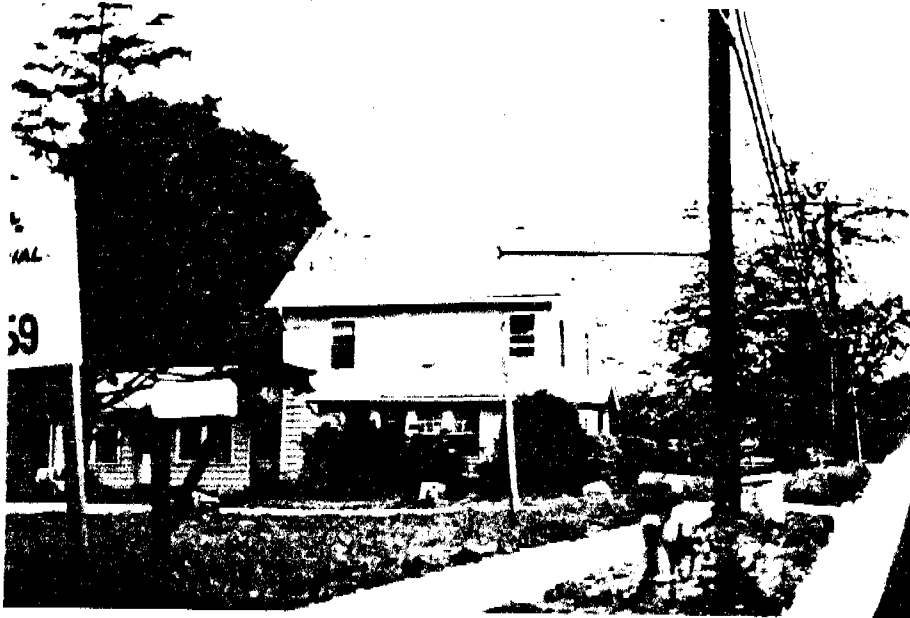

14. THREATS TO BUILDING: a. none known  b. zoning  c. roads   
 d. developers  e. deterioration   
 f. other: \_\_\_\_\_

15. RELATED OUTBUILDINGS AND PROPERTY:  
 a. barn  b. carriage house  c. garage   
 d. privy  e. shed  f. greenhouse   
 g. shop  h. gardens   
 i. landscape features: \_\_\_\_\_  
 j. other: gravestones \*

16. SURROUNDINGS OF THE BUILDING (check more than one if necessary):  
 a. open land  b. woodland   
 c. scattered buildings   
 d. densely built-up  e. commercial   
 f. industrial  g. residential   
 h. other: \_\_\_\_\_

17. INTERRELATIONSHIP OF BUILDING AND SURROUNDINGS:  
 (Indicate if building or structure is in an historic district)

The Strong House/Beintema Dairy is located on the North side of Montauk Highway, west of Rollstone Avenue, opposite the County Golf Course.

18. OTHER NOTABLE FEATURES OF BUILDING AND SITE (including interior features if known):  
 2 1/2 story, 3 bay, gable roof, with gable end to the street, wood frame house

SIGNIFICANCE

19. DATE OF INITIAL CONSTRUCTION: 1770

ARCHITECT: \_\_\_\_\_

BUILDER: \_\_\_\_\_

20. HISTORICAL AND ARCHITECTURAL IMPORTANCE:

The Strong House/Beintema Dairy was built on land that was originally part of the Nicholl Grant. First owned by th Strong family, the house was later owned by the Beintema Dairy farm. The grave-stones of the Hulse family are to the rear of the property. This house is a Designated Town Landmark.

21. SOURCES:

Charles P. Dickerson, A History of the Sayville Community, Suffolk County News, 1975.

22. THEME:

Prepared by: Society for the Preservation of Long Island Antiquities  
 Setauket, New York 11733  
 Nina Monastero, Research Assistant  
 June, 1979

# WEST SAYVILLE



F.W. Beers, Atlas of Long Island, New York,  
 Beers, Comstock, Cline, New York: 1873.

