

**BUILDING-STRUCTURE INVENTORY FORM**

DIVISION FOR HISTORIC PRESERVATION  
NEW YORK STATE PARKS AND RECREATION  
ALBANY, NEW YORK (518) 474-0479

FOR OFFICE USE ONLY	
UNIQUE SITE NO.	<u>103-05-0343</u>
QUAD	_____
SERIES	_____
NEG. NO.	_____

Oa 40a  
green  
yellow

YOUR NAME: Town of Islip Town Hall DATE: 6/11/79  
655 Main Street  
 YOUR ADDRESS: Islip, N.Y. TELEPHONE: (516) 224-5450  
 ORGANIZATION (if any): Department of Planning and Development

\*\*\*\*\*

**IDENTIFICATION**

1. BUILDING NAME(S): ~~Bar House~~  
 2. COUNTY: Suffolk TOWN/CITY: Islip VILLAGE: Oakdale  
 3. STREET LOCATION: 959 Montauk Highway Hwy  
 4. OWNERSHIP: a. public  b. private   
 5. PRESENT OWNER: \_\_\_\_\_ ADDRESS: \_\_\_\_\_  
 6. USE: Original: residence Present: residence  
 7. ACCESSIBILITY TO PUBLIC: Exterior visible from public road: Yes  No   
 Interior accessible: Explain \_\_\_\_\_

**DESCRIPTION**

8. BUILDING MATERIAL: a. clapboard  b. stone  c. brick  d. board and batten   
 e. cobblestone  f. shingles  g. stucco  other: \_\_\_\_\_  
 9. STRUCTURAL SYSTEM: a. wood frame with interlocking joints   
 (if known) b. wood frame with light members   
 c. masonry load bearing walls   
 d. metal (explain) \_\_\_\_\_  
 e. other \_\_\_\_\_  
 10. CONDITION: a. excellent  b. good  c. fair  d. deteriorated   
 11. INTEGRITY: a. original site  b. moved  if so, when? \_\_\_\_\_  
 c. list major alterations and dates (if known):

*c 1992: Completely sided/rewindowed  
w/nyl*

12. PHOTO: Neg. 3a, NJM-2  
view from northwest

13. MAP: Bowe-Anderson, Q-14

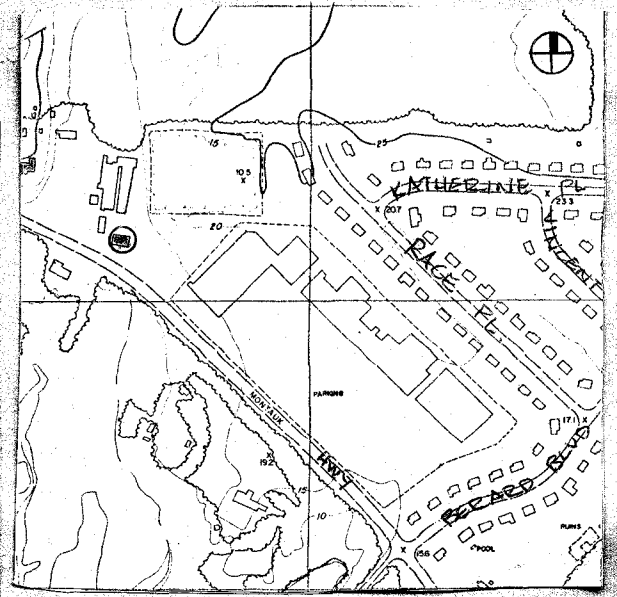

14. THREATS TO BUILDING: a. none known  b. zoning  c. roads   
d. developers  e. deterioration   
f. other: \_\_\_\_\_
15. RELATED OUTBUILDINGS AND PROPERTY:  
a. barn  b. carriage house  c. garage   
d. privy  e. shed  f. greenhouse   
g. shop  h. gardens   
i. landscape features: \_\_\_\_\_  
j. other: \_\_\_\_\_
16. SURROUNDINGS OF THE BUILDING (check more than one if necessary):  
a. open land  b. woodland   
c. scattered buildings   
d. densely built-up  e. commercial   
f. industrial  g. residential   
h. other: \_\_\_\_\_

17. INTERRELATIONSHIP OF BUILDING AND SURROUNDINGS:

(Indicate if building or structure is in an historic district)

The Burr House is located on the north side of Montauk Hwy.,  
to the east of the Ockers House (Oa 40).

18. OTHER NOTABLE FEATURES OF BUILDING AND SITE (including interior features if known):

2½ story cross-shaped wood house, with wraparound porch with  
turned posts. Gable end to the street with scalloped shingles  
and a round topped window. Windows are 2/2.

Mrs. S. Burr on 1915 Atlas

SIGNIFICANCE

19. DATE OF INITIAL CONSTRUCTION: before 1888

ARCHITECT: \_\_\_\_\_

BUILDER: \_\_\_\_\_

20. HISTORICAL AND ARCHITECTURAL IMPORTANCE:

One of the few old houses that survives relatively unaltered  
on the Oakdale stretch of historic Montauk Highway.

*Commercial  
Greenhouses to the rear*

21. SOURCES:

1888 Map from newspapers to: Charles G. Stevenson, But as Yesterday,  
The Early Life and Times of St. Ann's Church, Sayville, Long Island,  
New York, 1967.

22. THEME:

Prepared by: Society for the Preservation of Long Island Antiquities  
Setauket, New York 11733  
Nina Monastero, Research Assistant