

BUILDING-STRUCTURE INVENTORY FORM

DIVISION FOR HISTORIC PRESERVATION
NEW YORK STATE PARKS AND RECREATION
ALBANY, NEW YORK (518) 474-0479

FOR OFFICE USE ONLY

UNIQUE SITE NO. 103-05-0346-183
QUAD _____
SERIES _____
NEG. NO. _____

Oa 39a

green

YOUR NAME: Town of Islip Town Hall DATE: 6/11/79

655 Main Street

YOUR ADDRESS: Islip, N.Y. TELEPHONE: (516)224-5450

ORGANIZATION (if any): Department of Planning and Development

IDENTIFICATION

- 1. BUILDING NAME(S): ~~Brown House~~
- 2. COUNTY: Suffolk TOWN/CITY: Islip VILLAGE: Oakdale
- 3. STREET LOCATION: 1116 Montauk Hwy.
- 4. OWNERSHIP: a. public b. private
- 5. PRESENT OWNER: _____ ADDRESS: _____
- 6. USE: Original: _____ Present: Residence
- 7. ACCESSIBILITY TO PUBLIC: Exterior visible from public road: Yes No
Interior accessible: Explain _____

DESCRIPTION

- 8. BUILDING MATERIAL: a. clapboard b. stone c. brick d. board and batten
e. cobblestone f. shingles g. stucco other: _____
- 9. STRUCTURAL SYSTEM: a. wood frame with interlocking joints
(if known) b. wood frame with light members
c. masonry load bearing walls
d. metal (explain) _____
e. other _____
- 10. CONDITION: a. excellent b. good c. fair d. deteriorated
- 11. INTEGRITY: a. original site b. moved if so, when? _____
c. list major alterations and dates (if known): _____

12. PHOTO: neg 17, NJM-2

13. MAP: Bowe-Anderson, Q-14

front (north) facade

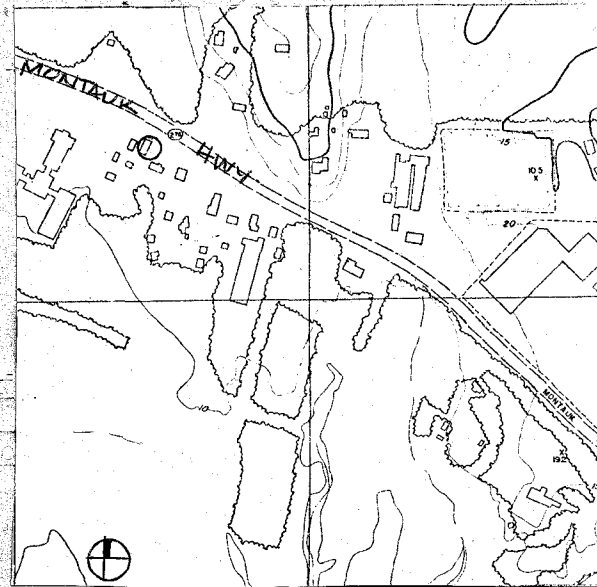

14. THREATS TO BUILDING: a. none known b. zoning c. roads
d. developers e. deterioration
f. other: _____

15. RELATED OUTBUILDINGS AND PROPERTY: a. barn b. carriage house c. garage
d. privy e. shed f. greenhouse
g. shop h. gardens
i. landscape features: _____
j. other: _____

16. SURROUNDINGS OF THE BUILDING (check more than one if necessary):
a. open land b. woodland
c. scattered buildings
d. densely built-up e. commercial
f. industrial g. residential
h. other: _____

17. INTERRELATIONSHIP OF BUILDING AND SURROUNDINGS:
(Indicate if building or structure is in an historic district)
This house is located on the south side of Montauk Hwy., near the former location of the Oakdale school.

18. OTHER NOTABLE FEATURES OF BUILDING AND SITE (including interior features if known):
2 story, 2 bay, gable end to street vernacular wooden house with 2/2 windows and a barn to the rear.

SIGNIFICANCE

19. DATE OF INITIAL CONSTRUCTION: before 1873

ARCHITECT: _____

BUILDER: _____

20. HISTORICAL AND ARCHITECTURAL IMPORTANCE:
This 2 story, 2 bay, gable end to the street vernacular wooden house is one of the few old buildings remaining along the historic Montauk Highway. It belonged to H. Brown in 1873.

21. SOURCES:
E. Belcher Hyde, Atlas of a Part of Suffolk County, Long Island, New York, South Shore, Brooklyn: 1915.
F.W. Beers, Atlas of Long Island, New York, New York: 1873.

22. THEME:
**Prepared by: Society for the Preservation of Long Island Antiquities
Setauket, New York 11733
Nina Monastero, Research Assistant
June, 1979**

