

BUILDING-STRUCTURE INVENTORY FORM

DIVISION FOR HISTORIC PRESERVATION
NEW YORK STATE PARKS AND RECREATION
ALBANY, NEW YORK (518) 474-0479

FOR OFFICE USE ONLY
UNIQUE SITE NO. 103-05-0331-D22
QUAD _____
SERIES _____
NEG. NO. _____

Oa 55
green

YOUR NAME: Town of Islip Town Hall DATE: 6/18/79

655 Main Street
YOUR ADDRESS: Islip, N.Y. TELEPHONE (516) 224-5450

ORGANIZATION (if any): Department of Planning and Development

IDENTIFICATION

- 1. BUILDING NAME(S): Bourne Estate: Sheds
- 2. COUNTY: Suffolk TOWN/CITY: Islip VILLAGE: Oakdale
- 3. STREET LOCATION: Hemlock Drive ; East side Montauk Hwy.
- 4. OWNERSHIP: a. public b. private
- 5. PRESENT OWNER: W.O.R.C. ADDRESS: Oakdale, New York
- 6. USE: Original: _____ Present: _____
- 7. ACCESSIBILITY TO PUBLIC: Exterior visible from public road: Yes No
Interior accessible: Explain _____

DESCRIPTION

- 8. BUILDING MATERIAL: a. clapboard b. stone c. brick d. board and batten
e. cobblestone f. shingles g. stucco other: _____
- 9. STRUCTURAL SYSTEM: a. wood frame with interlocking joints
(if known) b. wood frame with light members
c. masonry load bearing walls
d. metal (explain) _____
e. other _____
- 10. CONDITION: a. excellent b. good c. fair d. deteriorated
- 11. INTEGRITY: a. original site b. moved if so, when? _____
c. list major alterations and dates (if known):
some doors replaced with overhead garage doors

12. PHOTO: neg 22a , NJM-2

13. MAP: Bowe-Anderson Q-14

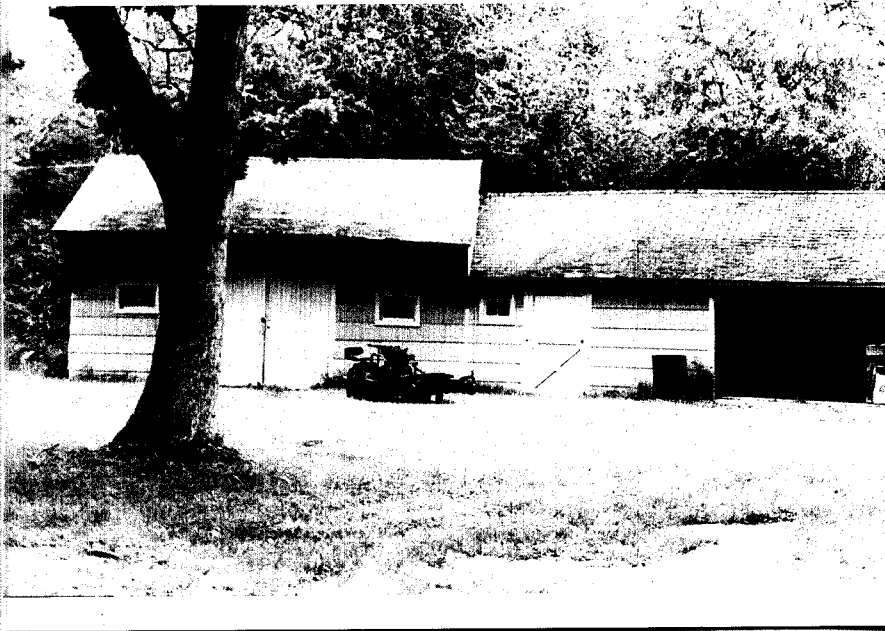

from east

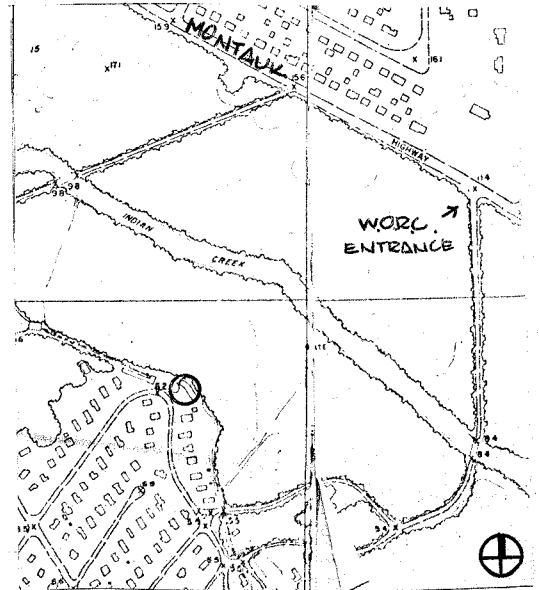

14. THREATS TO BUILDING: a. none known b. zoning c. roads
 d. developers e. deterioration
 f. other: _____
15. RELATED OUTBUILDINGS AND PROPERTY:
 a. barn b. carriage house c. garage
 d. privy e. shed f. greenhouse
 g. shop h. gardens
 i. landscape features: _____
 j. other: _____
16. SURROUNDINGS OF THE BUILDING (check more than one if necessary):
 a. open land b. woodland
 c. scattered buildings
 d. densely built-up e. commercial
 f. industrial g. residential
 h. other: _____

17. INTERRELATIONSHIP OF BUILDING AND SURROUNDINGS:
 (Indicate if building or structure is in an historic district)

Situated on the north side of Hemlock Drive, in the West Oaks Recreation Camp, south of Montauk Highway.

18. OTHER NOTABLE FEATURES OF BUILDING AND SITE (including interior features if known):
**1 story shingled wood structure with overhanging gable roof.
 Two doors have original strap hinges.**

SIGNIFICANCE

19. DATE OF INITIAL CONSTRUCTION: 1913

ARCHITECT: _____

BUILDER: Wm. Bason of Sayville, subcontractor for Jacobs & Young

20. HISTORICAL AND ARCHITECTURAL IMPORTANCE:

See Oa 45, #4.

The land now owned by the West Oaks Recreation Camp was originally the first farm of Frederick G. Bourne. The sheds are a scarce surviving remnant of the original farm.

21. SOURCES:

See Oa 45, #6.

E. Belcher Hyde, Atlas of a Part of Suffolk County, Long Island, New York, South Shore, Brooklyn: 1915.

22. THEME:

Prepared by: Society for the Preservation of Long Island Antiquities
 Setauket, New York 11733
 Nina Monastero, Research Assistant
 June, 1979