

I-15

BUILDING-STRUCTURE INVENTORY FORM

DIVISION FOR HISTORIC PRESERVATION
NEW YORK STATE PARKS AND RECREATION
ALBANY, NEW YORK (518) 474-0479

FOR OFFICE USE ONLY	
UNIQUE SITE NO.	<u>103-05-0232</u>
QUAD	_____
SERIES	_____
NEG. NO.	_____

JUN 21 1977

YOUR NAME: Town of Islip DATE: 2 September 1976
Town Hall
 YOUR ADDRESS: 655 Main Street TELEPHONE: 516 581-2000
Islip, L.I., N.Y. 11751
 ORGANIZATION (if any): Department of Planning, Housing & Development

IDENTIFICATION

- BUILDING NAME(S): Masonic Temple / Meridian Lodge
- COUNTY: Suffolk TOWN/CITY: Islip VILLAGE: _____
- STREET LOCATION: Willow St ; West side ; at Main St.
- OWNERSHIP: a. public b. private
- PRESENT OWNER: _____ ADDRESS: _____
- USE: Original: Masonic Temple Present: Maonic Lodge
- ACCESSIBILITY TO PUBLIC: Exterior visible from public road: Yes No
Interior accessible: Explain no

DESCRIPTION

- BUILDING MATERIAL: a. clapboard b. stone c. brick d. board and batten
e. cobblestone f. shingles g. stucco other: _____
- STRUCTURAL SYSTEM: (if known) a. wood frame with interlocking joints
b. wood frame with light members
c. masonry load bearing walls
d. metal (explain) _____
e. other _____
- CONDITION: a. excellent b. good c. fair d. deteriorated
- INTEGRITY: a. original site b. moved if so, when? _____
c. list major alterations and dates (if known): Large front windows on 1st floor were filled in.

ROLL ISL-BAN-I-15
NEGATIVE I-15
LOOKING SW

12. PHOTO:

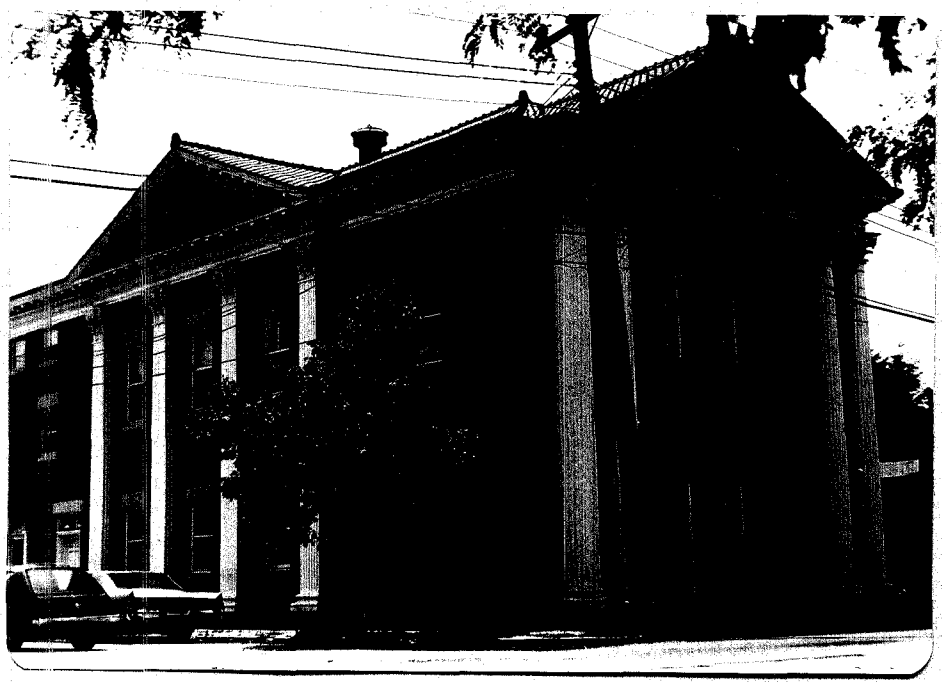

13. MAP:

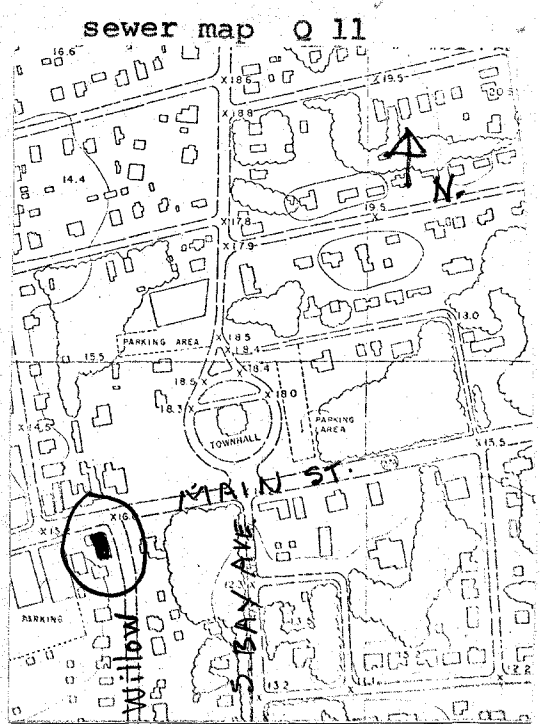

14. THREATS TO BUILDING: a. none known b. zoning c. roads
 d. developers e. deterioration
 f. other: _____

15. RELATED OUTBUILDINGS AND PROPERTY:
 a. barn b. carriage house c. garage
 d. privy e. shed f. greenhouse
 g. shop h. gardens
 i. landscape features: _____
 j. other: _____

16. SURROUNDINGS OF THE BUILDING (check more than one if necessary):
 a. open land b. woodland
 c. scattered buildings
 d. densely built-up e. commercial
 f. industrial g. residential
 h. other: _____

17. INTERRELATIONSHIP OF BUILDING AND SURROUNDINGS:
 (Indicate if building or structure is in an historic district)

Structure is on the edge of a major business district on Main Street, Islip.

18. OTHER NOTABLE FEATURES OF BUILDING AND SITE (including interior features if known):
 Giant order Corinthian columns supporting pediment on North and East sides; pilasters on East side.

SIGNIFICANCE

19. DATE OF INITIAL CONSTRUCTION: After 1915, before 1925

ARCHITECT: _____

BUILDER: _____

20. HISTORICAL AND ARCHITECTURAL IMPORTANCE:
 Built by the Masonic Order for their lodge.

21. SOURCES:
 Hazelton, H.I., The Boroughs of Brooklyn and Queens, Counties of Nassau and Suffolk, vol. II, 1925.

22. THEME:
 Research by: Society for the Preservation of Long Island Antiquities
 Barbara Nadel, Research Assistant

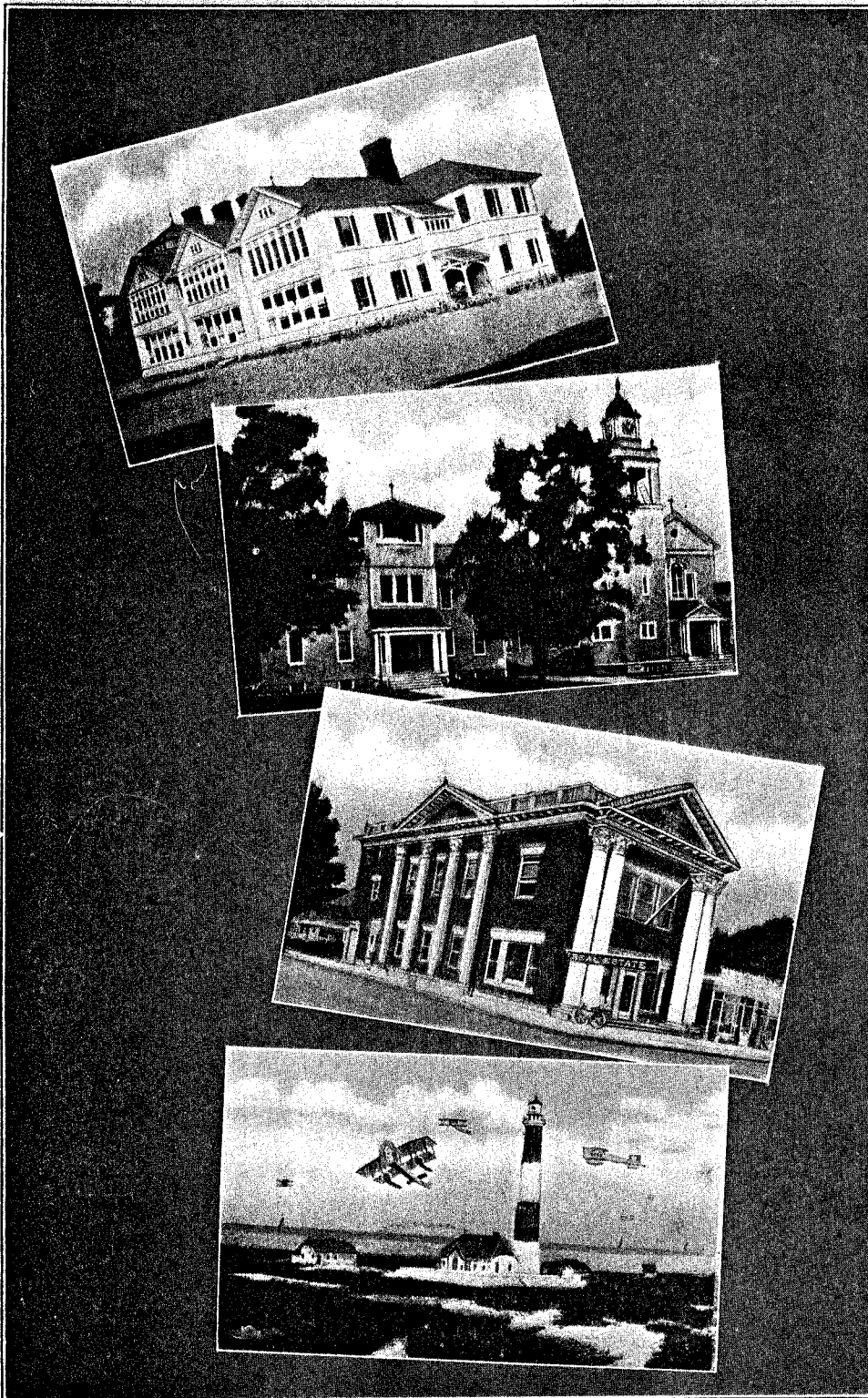

SCHOOL HOUSE
MASONIC TEMPLE

ISLIP
ST. MARY'S SCHOOL AND CHURCH
FIRE ISLAND LIGHT HOUSE