

Section 3  
344, 345

VII-5D

# HISTORIC AND NATURAL DISTRICTS INVENTORY FORM

DIVISION FOR HISTORIC PRESERVATION  
NEW YORK STATE PARKS AND RECREATION  
ALBANY, NEW YORK (518) 474-0479

FOR OFFICE USE ONLY	
UNIQUE SITE NO.	_____
QUAD.	_____
SERIES	_____
NEG. NO.	_____

YOUR NAME: Town of Islip DATE: 14 Feb. 1977  
Town Hall  
 YOUR ADDRESS: 655 Main Street, Islip TELEPHONE: 516-581-2000  
L.I., N.Y. 11751  
 ORGANIZATION (if any): Department of Planning, Housing and Development

\*\*\*\*\*

1. NAME OF DISTRICT: Union Boulevard District - Islip  
 2. COUNTY: Suffolk TOWN/CITY: Islip VILLAGE: Islip

3. DESCRIPTION:  
 Union Boulevard District - Islip consists of houses on both sides of Union Blvd. It extends west from Islip Avenue to Watson Place on the north side of the road. On the south side of the road the district extends from Islip Ave. west to include three houses west of Watson Place.

4. SIGNIFICANCE:  
 see attached.

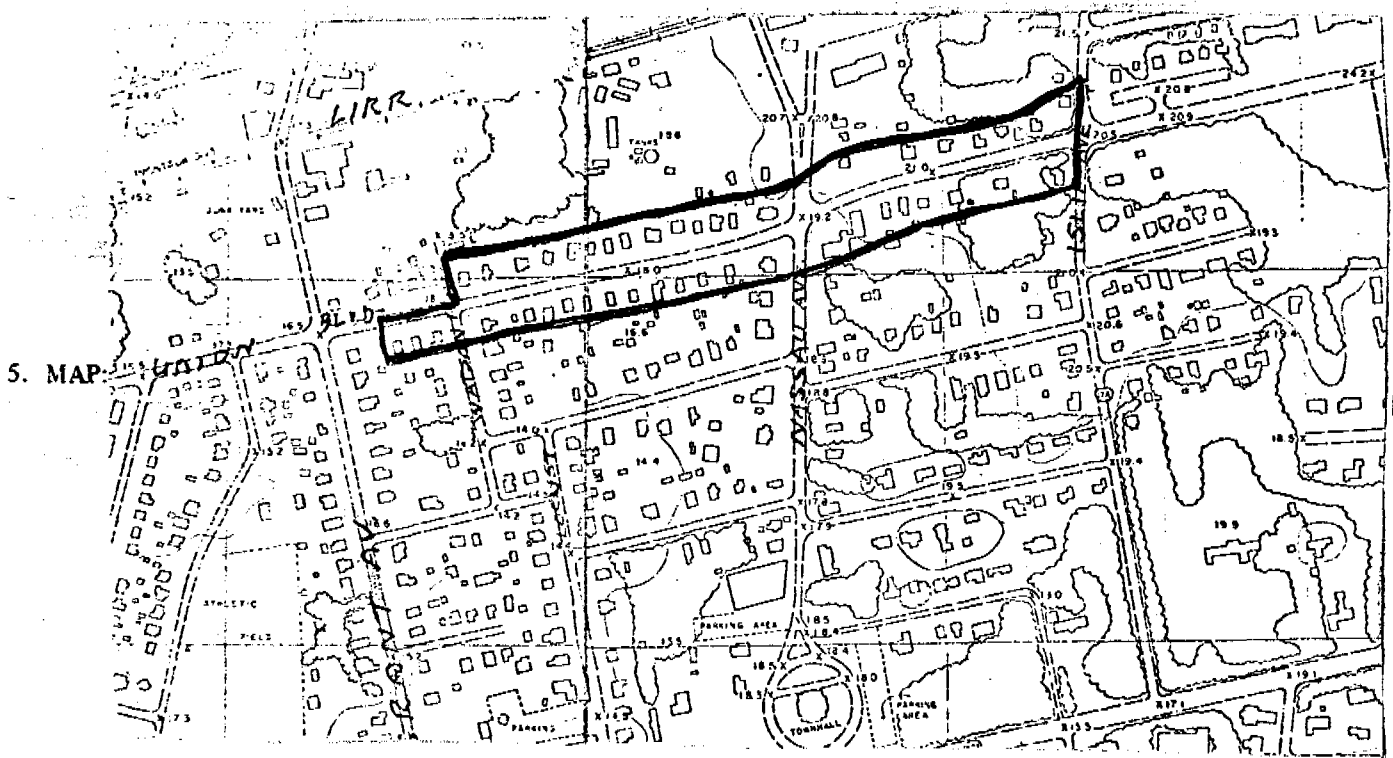

NEGATIVES DEPOSITED AT  
SOCIETY FOR PRESERVATION OF  
L. I. ANTIQUITIES

HP-2

6. SOURCES:

Hyde, E. Belcher Atlas of Ocean Shore of Suffolk County, L.I., Westerly Section, Brooklyn - Manhattan, 1915. plate 25.

7. THREATS TO AREA:

BY ZONING  BY ROADS  BY DEVELOPERS

BY DETERIORATION  OTHER \_\_\_\_\_

ADDITIONAL COMMENTS:

8. LOCAL ATTITUDES TOWARD THE AREA:

9. PHOTOS: neg. roll BVB 1-4

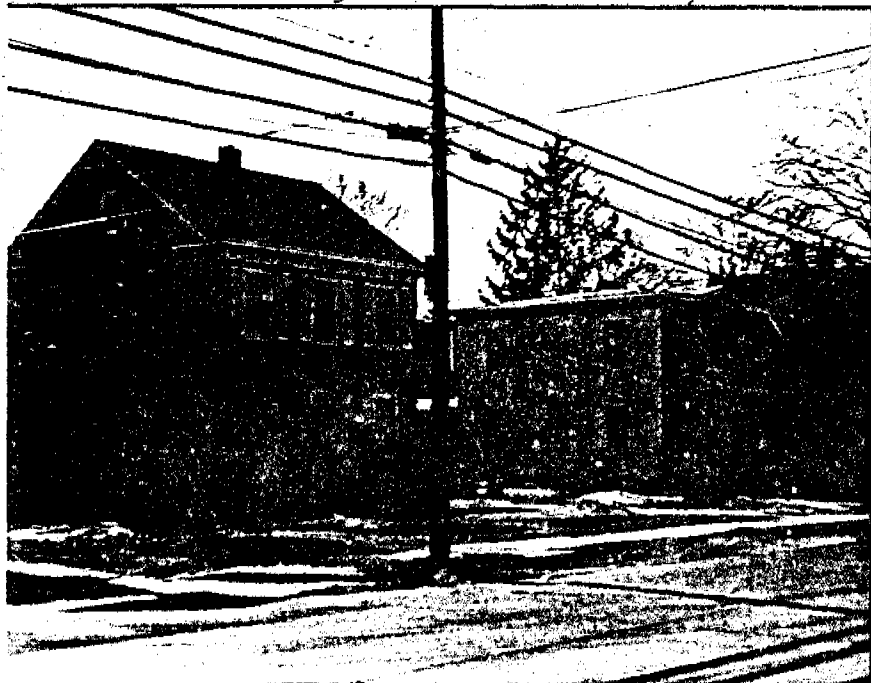

looking southwest

#2622 UNION BIVD.  
AT LEFT

#2616 UNION BIVD  
AT RIGHT

T. J. VANGLASSER  
RESEARCH FOR PRESERVATION OF  
PROPERTIES DESIGNATED VI

SIGNIFICANCE:

Notable Houses

From Islip Avenue proceeding west on Union Blvd.:

- 345-01-37 ✓ #2757
- 345-01-35 ✓ #2747 - from earliest period, a 1½ story 5 bay house.
- 345-02-05 ✓ #2750
- 345-02-04 ✓ #2744
- 345-02-03 ✓ #2740 - this is an early Italianate house with balcon-fenetre.
- ✓ #2732 Duplicate see below
- 345-01-32 ✓ #2721 - roof almost flat with slight gable on front facade.
- 345-02-02 ✓ #2732
- 344-04-38 #2687 - notable Queen Anne house. (pic)
- 344-04-22 ✓ #2680
- 344-04-20 ✓ #2670
- 344-03-34 ✓ #2665
- 344-04-19 ✓ #2662
- 344-03-33 ✓ #2661
- 344-04-18 ✓ #2658
- 344-03-32 ✓ #2657
- 344-04-17 ✓ #2654
- 344-03-31 ✓ #2655
- 344-04-16 ✓ #2650
- 344-03-29 ✓ #2645 - 3 bay 2 story Italianate house with wide overhanging cornice. Almost flat roof with 4<sup>equal</sup> gables, one on each side
- 344-03-28 ✓ #2637
- 344-03-27 ✓ #2631
- 344-04-11 ✓ #2622 - 3 bay 2½ story gable roof with brackets. Italianate house with balcon-fenetre.



neg. roll MFS 3-10

Looking northwest

#2687 on Union Boulevard, Islip.

4. SIGNIFICANCE: (continued)

- 344-04-10 ✓ # 2616 - 3 bay 2 story Italianate house with almost flat roof with slight gable on front facade. Original 6/6 windows. Paired brackets have just been removed from cornice.
- 344-04-12 ✓ # 43 Watson Place - 1 story mansard roof with original dormers.



23  
1915

E. Belcher Hyde  
Atlas, 1915  
plate 25.

Mrs. E. E. Wood

SLIP TENNIS CLUB

Mrs. Geo. Bruce-Brown

FRANK CREAMER EST.

C.S. FLINT

H H HOLLISTER

Plate 23  
1915

B.S. WELLS

CLOCK

J.H. HAWKINS

MRS. W. STEEL

CHAS. SCHEDE

G. SMITH

J. H. HAWKINS

MRS. W. STEEL

CHAS. SCHEDE

MRS. J. SMITH

J. H. HAWKINS

MRS. W. STEEL

CHAS. SCHEDE

MRS. J. SMITH

J. H. HAWKINS

MRS. W. STEEL

CHAS. SCHEDE

MRS. J. SMITH

J. H. HAWKINS

MRS. W. STEEL

CHAS. SCHEDE

MRS. J. SMITH

J. H. HAWKINS

MRS. W. STEEL

CHAS. SCHEDE