



**BUILDING-STRUCTURE INVENTORY FORM**

NYS OFFICE OF PARKS, RECREATION  
& HISTORIC PRESERVATION  
DIVISION FOR HISTORIC PRESERVATION  
(518) 474-0479

FOR OFFICE USE ONLY
10305, 001091
UNIQUE SITE NO. _____
QUAD _____
SERIES _____
NEG. NO. _____

NOT NRE

4-21-97

97PR0809

YOUR NAME: \_\_\_\_\_ DATE: \_\_\_\_\_

YOUR ADDRESS: \_\_\_\_\_ TELEPHONE: \_\_\_\_\_

ORGANIZATION (if any): \_\_\_\_\_

\*\*\*\*\*

**IDENTIFICATION**

1. BUILDING NAME(S): \_\_\_\_\_
2. COUNTY: Suffolk TOWN/CITY: ISLIP VILLAGE: \_\_\_\_\_
3. STREET LOCATION: 175 UNION AVE
4. OWNERSHIP: a. public  b. private
5. PRESENT OWNER: \_\_\_\_\_ ADDRESS: \_\_\_\_\_
6. USE: Original: \_\_\_\_\_ Present: \_\_\_\_\_
7. ACCESSIBILITY TO PUBLIC: Exterior visible from public road: Yes  No   
Interior accessible: Explain \_\_\_\_\_

**DESCRIPTION**

8. BUILDING MATERIAL: a. clapboard  b. stone  c. brick  d. board and batten   
e. cobblestone  f. shingles  g. stucco  other: \_\_\_\_\_
9. STRUCTURAL SYSTEM: (if known) a. wood frame with interlocking joints   
b. wood frame with light members   
c. masonry load bearing walls   
d. metal (explain) \_\_\_\_\_  
e. other \_\_\_\_\_
10. CONDITION: a. excellent  b. good  c. fair  d. deteriorated
11. INTEGRITY: a. original site  b. moved  if so, when? \_\_\_\_\_  
c. list major alterations and dates (if known): \_\_\_\_\_

12. PHOTO:

13. MAP:

14. THREATS TO BUILDING: a. none known  b. zoning  c. roads   
d. developers  e. deterioration   
f. other: \_\_\_\_\_

15. RELATED OUTBUILDINGS AND PROPERTY:

- a. barn  b. carriage house  c. garage   
d. privy  e. shed  f. greenhouse   
g. shop  h. gardens   
i. landscape features: \_\_\_\_\_  
j. other: \_\_\_\_\_

16. SURROUNDINGS OF THE BUILDING (check more than one if necessary):

- a. open land  b. woodland   
c. scattered buildings   
d. densely built-up  e. commercial   
f. industrial  g. residential   
h. other: \_\_\_\_\_

17. INTERRELATIONSHIP OF BUILDING AND SURROUNDINGS:

(Indicate if building or structure is in an historic district)

18. OTHER NOTABLE FEATURES OF BUILDING AND SITE (including interior features if known):

**SIGNIFICANCE**

19. DATE OF INITIAL CONSTRUCTION: \_\_\_\_\_

ARCHITECT: \_\_\_\_\_

BUILDER: \_\_\_\_\_

20. HISTORICAL AND ARCHITECTURAL IMPORTANCE:

21. SOURCES:

22. THEME:

SUBJECT PROPERTY

PHOTO #

OFFICE BUILDING

①

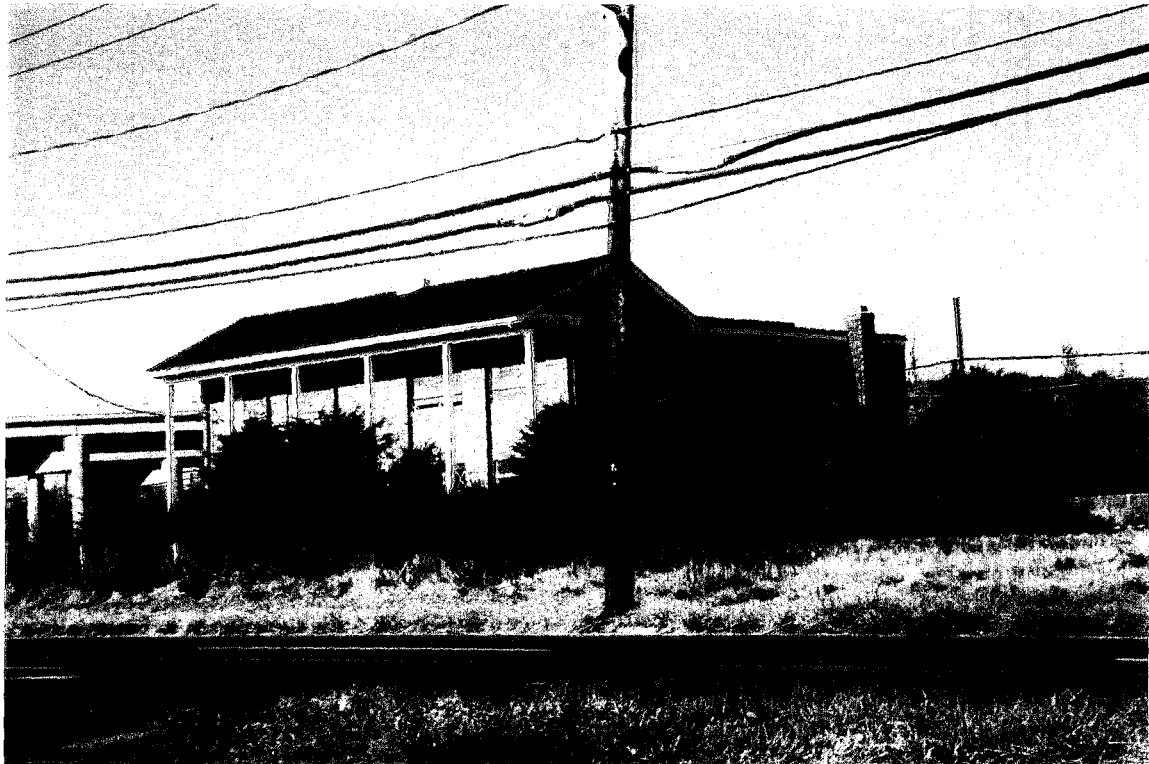

REAR OF BUILDING

PHOTO # 2



# NEIGHBORHOOD LOCATION MAP



# TAX MAP

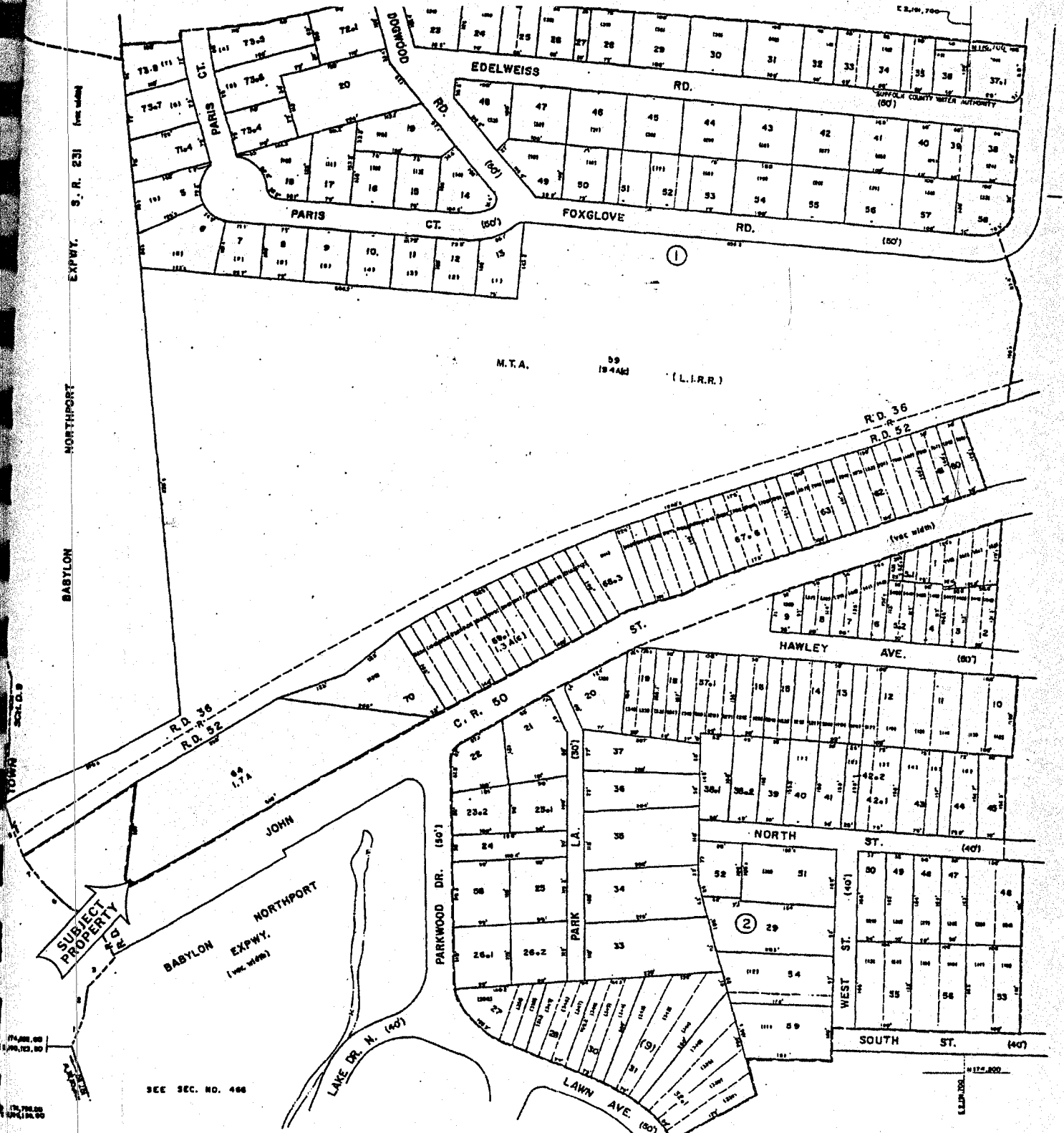

EXPWY. S. R. 231 (vac. width)

NORTHPORT

BABYLON

SC. D. 9

TOWN

174,000.00  
15,000.00

17,700.00  
10,000.00

SEE SEC. NO. 466

JOHN  
NORTHPORT  
BABYLON EXPWY.  
(vac. width)

LAKE DR. N. (60')

PARKWOOD DR. (50')

C. R. 50

PARK L.A. (50')

LAWN AVE. (50')

ST.

ST.

ST.

ST.

ST.

ST.

ST.

ST.

ST.

ST.

ST.

ST.

ST.

ST.

ST.

ST.

ST.

ST.

ST.

ST.

ST.

ST.

ST.

ST.

ST.

KEY MAP	
VALUABLE OF	433
BABYLON	404 405
	488

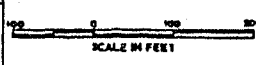

© COUNTY OF SUFFOLK  
Real Property Tax Service Agency  
County Center  
Riverhead, L. I., New York

TOWN OF ISLIP  
VILLAGE OF  
DISTRICT NO. 0500  
Date of Completion 0

SECTION NO.  
**454**  
PROPERTY MAP