

BUILDING-STRUCTURE INVENTORY FORM

DIVISION FOR HISTORIC PRESERVATION
NEW YORK STATE PARKS AND RECREATION
ALBANY, NEW YORK (518) 474-0479

FOR OFFICE USE ONLY	
UNIQUE SITE NO.	<u>103-05-0203</u>
QUAD	_____
SERIES	_____
NEG. NO.	_____

JUN 21 1977

YOUR NAME: Town of Islip DATE: 3 September 1976
Town Hall
 YOUR ADDRESS: 655 Main Street TELEPHONE: 516 581-2000
Islip, L.I., N.Y. 11751
 ORGANIZATION (if any): Department of Planning, Housing & Development

IDENTIFICATION

- BUILDING NAME(S): Dick Estate (FRED MOSELEY ESTATE)
- COUNTY: Suffolk TOWN/CITY: Islip VILLAGE: _____
- STREET LOCATION: 400 Ocean Ave., end of street on West side
- OWNERSHIP: a. public b. private
- PRESENT OWNER: Murray Barbash ADDRESS: _____
- USE: Original: Private Estate Present: Managed by caretaker
- ACCESSIBILITY TO PUBLIC: Exterior visible from public road: Yes No
Interior accessible: Explain _____

DESCRIPTION

- BUILDING MATERIAL: a. clapboard b. stone c. brick d. board and batten
e. cobblestone f. shingles g. stucco other: _____
- STRUCTURAL SYSTEM: (if known) a. wood frame with interlocking joints
b. wood frame with light members
c. masonry load bearing walls
d. metal (explain) _____
e. other _____
- CONDITION: a. excellent b. good c. fair d. deteriorated
- INTEGRITY: a. original site b. moved if so, when? _____
c. list major alterations and dates (if known): _____

**ROLL BAN-ISL-III-1
NEGATIVE III-1**

12. PHOTO: LOOKING SW

13. MAP:



HP-1

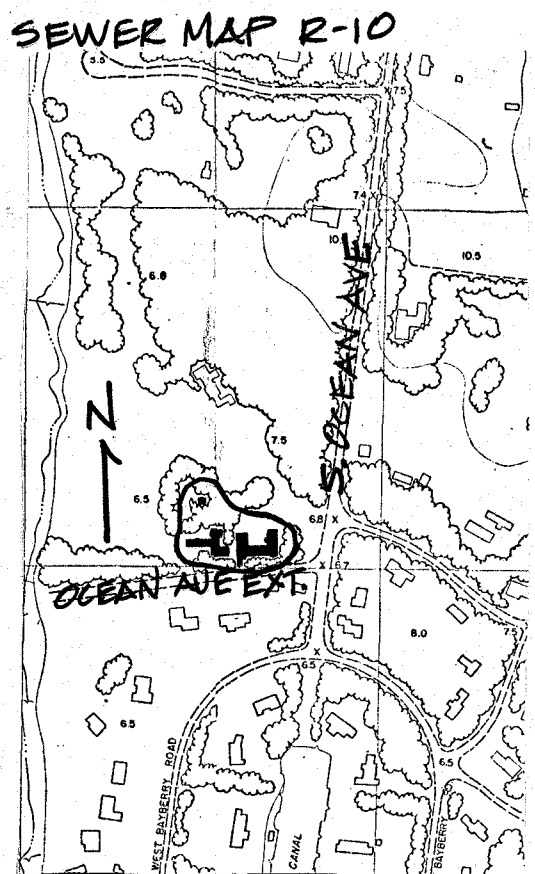

14. THREATS TO BUILDING: a. none known b. zoning c. roads
 d. developers e. deterioration
 f. other: _____

15. RELATED OUTBUILDINGS AND PROPERTY:
 a. barn b. carriage house c. garage
 d. privy e. shed f. greenhouse
 g. shop h. gardens
 i. landscape features: _____
 j. other: Playhouse, tennis house

16. SURROUNDINGS OF THE BUILDING (check more than one if necessary):
 a. open land b. woodland
 c. scattered buildings
 d. densely built-up e. commercial
 f. industrial g. residential
 h. other: waterfront property, creek

17. INTERRELATIONSHIP OF BUILDING AND SURROUNDINGS:
 (Indicate if building or structure is in an historic district)

Property originally had mansion, used as Dick residence. Mansion has been destroyed; property now owned by a developer. Specimen trees are on property.

18. OTHER NOTABLE FEATURES OF BUILDING AND SITE (including interior features if known):
Garage: 2 Palladian windows in U-shaped complex; Stable: portico and pediment; Garage and stable: 2 apartments above both; dormers on side with ornamented pediments; Playhouse: contains squash court and bowling alley; Tennis House of architectural interest.

SIGNIFICANCE

19. DATE OF INITIAL CONSTRUCTION: _____

ARCHITECT: _____

BUILDER: _____

20. HISTORICAL AND ARCHITECTURAL IMPORTANCE:

Garage and stable circa 1912-13
 Tennis house: 1935
 Caretaker, Ms. Catherine "Pete" O'Neill, grew up on estate; her father was an employee for the Dick family.

21. SOURCES: Interview: Ms. Catherine O'Neill, caretaker; 16 August 1976.

Trees of Long Island, Geo. Peters, 1973, LI Horticultural Society.

22. THEME:

Research by: Society for the Preservation of Long Island Antiquities
 Barbara Nadel, Research Assistant

8

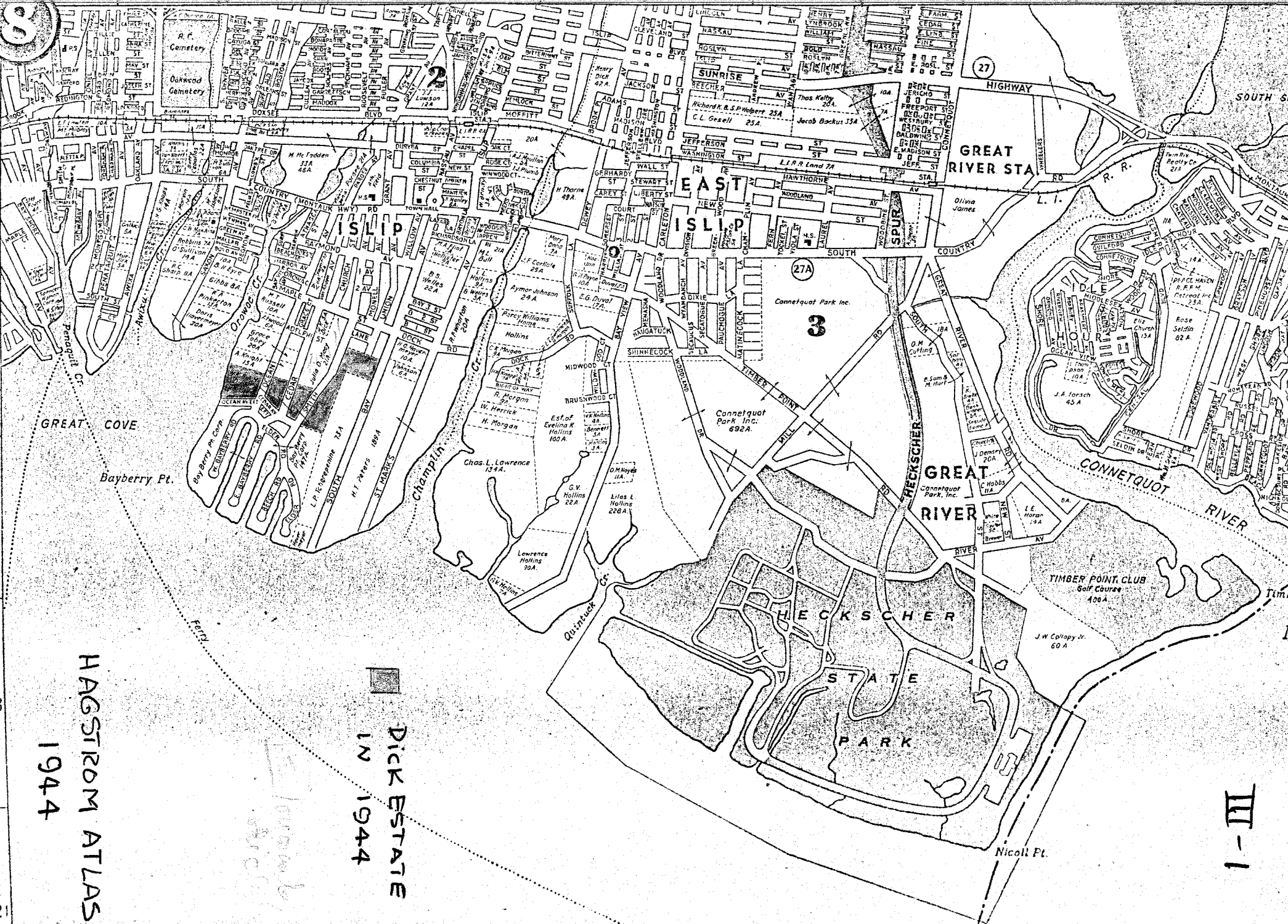

HAGSTROM ATLAS
 1944

DICK ESTATE
 IN 1944

<i>Carya glabra</i>	Pignut	N.R.	8' 2"	8' 10"	4' 6"	Roslyn Harbor, Cedarmere, Mrs. E. Godwin
<i>Carya glabra</i>	Pignut	13' 10"	14' 0"	Gone	4' 6"	Nissequoque; Short Beach Road
<i>Carya illinoensis</i>	Pecan	2' 10"	3' 9"	Gone	4' 6"	Brooklyn; Botanic Garden
<i>Carya illinoensis marquardt</i>	Marquardt Pecan	1' 8"	2' 3"	2' 10"	4' 6"	Brooklyn; Botanic Garden
<i>Carya ovalis</i>	Red Hickory	7' 2"	7' 5"	7' 7"	4' 6"	Elmont, Belmont Race Track
<i>Carya ovata</i>	Shagbark Hickory	N.R.	8' 6"	8' 8"	4' 6"	Centre Island; Centre Island Road
<i>Carya tomentosa</i>	Mockernut	N.R.	8' 3"	8' 6"	4' 6"	Matinecock; Duck Pond Road, C. Bast

BIGGEST TREE OF EACH SPECIES

<i>Castanea crenata</i>	Japanese Chestnut	N.R.	N.R.	8' 10"	4' 6"	Greenlawn; 23 Old Hills Court
<i>Castanea dentata</i>	American Chestnut	N.R.	N.R.	2' 1"	4' 6"	Brookville; Cedar Swamp Rd., Hunt. Est.
<i>Castanea dentata</i>	American Chestnut	N.R.	1' 2"	2' 0"	4' 6"	Great River; Bayard Cutting Arboretum
<i>Castanea dentata x mollissima</i>	Hybrid Chestnut	N.R.	N.R.	4' 10"	1' 6"	Upper Brookville; H. I. Trachman Estate
<i>Castanea mollissima</i>	Chinese Chestnut	N.R.	N.R.	7' 3"	4' 6"	St. James; Jones Lane, Perry Estate
<i>Castanea sativa</i>	Spanish Chestnut	3' 2"	3' 9"	4' 1"	4' 6"	Glen Cove; Harrison House
<i>Catalpa bignonioides</i>	Southern Catalpa	15' 7"	15' 8"	16' 1"	1' 0"	Amityville; 143 Oak Street
<i>Catalpa bignonioides nana</i>	Dwarf Catalpa	N.R.	1' 7"	2' 7"	4' 0"	Brooklyn; Botanic Garden
<i>Catalpa bungei</i>	Manchurian Catalpa	N.R.	N.R.	0' 9"	4' 6"	Brooklyn; Botanic Garden
<i>Catalpa fargesii</i>	Farges Catalpa	N.R.	0' 8"	0' 9"	4' 6"	Brooklyn; Botanic Garden
<i>Catalpa ovata</i>	Chinese Catalpa	1' 11"	Gone	Gone	4' 6"	Brooklyn; Botanic Garden
<i>Catalpa speciosa</i>	Northern Catalpa	N.R.	10' 0"	11' 4"	3' 0"	Islip; Fred Moseley Estate
<i>Cedrela sinensis</i>	Chinese Cedrela	7' 0"	7' 9"	7' 10"	4' 6"	Southampton; Parrish Museum
<i>Cedrus atlantica</i>	Atlas Cedar	6' 0"	7' 10"	8' 11"	4' 0"	Upper Brookville; Planting Fields Arboretum
<i>Cedrus atlantica fastigiata</i>	Sentinel Atlas Cedar	3' 0"	5' 4"	6' 5"	1' 0"	Wading River; former Geo. Hart Estate
<i>Cedrus atlantica glauca</i>	Blue Atlas Cedar	N.R.	N.R.	10' 8"	4' 2"	Head of the Harbor; L. Coleman Estate
<i>Cedrus atlantica glauca pendula</i>	Weeping Blue Atlas Cedar	N.R.	N.R.	0' 10"	4' 6"	Merrick; 62 Central Parkway, J. Reis
<i>Cedrus deodara</i>	Deodar Cedar	N.R.	N.R.	4' 4"	4' 6"	North Merrick; 247 Meadowbrook Road
<i>Cedrus deodara aurea</i>	Golden Deodar Cedar	N.R.	N.R.	1' 9"	4' 6"	Muttontown; Muttontown Preserve
<i>Cedrus libani</i>	Cedar-of-Lebanon	13' 3"	13' 6"	13' 10"	1' 0"	Flushing; N.E. of Bowne House
<i>Celtis occidentalis</i>	Common Hackberry	9' 6"	9' 8"	9' 11"	2' 0"	Baldwin; cor. Thomas & Central Aves.
<i>Celtis pumila</i>	Small Hackberry	2' 11"	Gone	Gone	4' 6"	Flushing; Kissena Park
<i>Celtis sinensis</i>	Chinese Hackberry	1' 9"	Gone	Gone	4' 6"	Brooklyn; Botanic Garden
<i>Cephalotaxus drupacea</i>	Japanese Plumyew	0' 7"	1' 0"	1' 1"	1' 0"	Roslyn; W. C. Bryant Park & Preserve
<i>Cercidiphyllum japonicum</i>	Katsuratree	N.R.	N.R.	15' 2"	0' 10"	Upper Brookville; Wolver Hol., D. Laemmle
<i>Cercidiphyllum japonicum sinense</i>	Chinese Katsuratree	N.R.	N.R.	10' 1"	0' 10"	Oyster Bay Cove; Wm. Kreisner Estate
<i>Cercis canadensis</i>	Eastern Redbud	N.R.	N.R.	2' 10"	1' 0"	St. Albans; U. S. Naval Hospital
<i>Cercis canadensis</i>	Eastern Redbud	N.R.	5' 5"	Gone	3' 9"	Islip; Islip Ave. & Montauk Hwy.
<i>Chaenomeles sinensis</i>	Chinese Flowering Quince	N.R.	6' 4"	6' 4"	0' 0"	Brooklyn; Botanic Garden
<i>Chamaecyparis lawsoniana</i>	Lawson Falsecypress	3' 3"	4' 7"	5' 5"	4' 6"	Upper Brookville; Planting Fields Arboretum
<i>Chamaecyparis lawsoniana erecta</i>	Erect Lawson Falsecypress	1' 10"	2' 3"	2' 10"	4' 6"	Roslyn; W. C. Bryant Park & Preserve
<i>Chamaecyparis nootkatensis</i>	Nootka Falsecypress	N.R.	N.R.	3' 9"	4' 6"	Muttontown; Muttontown Preserve
<i>Chamaecyparis obtusa</i>	Hinoki Falsecypress	6' 4"	6' 11"	7' 3"	0' 0"	Old Westbury; Old Westbury Gardens
<i>Chamaecyparis obtusa aurea</i>	Golden Hinoki Falsecypress	N.R.	N.R.	2' 0"	4' 6"	Freeport; Long Beach Ave. & Brooklyn Ave.

Botanical Name	Common Name	Circumference — Ft. In.				Location
		1952	1962	1972	Taken at	
Ginkgo biloba fastigiata	Sentry Ginkgo	9' 2"	9' 11"	10' 1"	3' 6"	Douglaston; Douglaston Club
Ginkgo biloba variegata	Variegated Ginkgo	N.R.	N.R.	0' 4"	4' 6"	Merrick; 62 Central Parkway, J. Reis
Gleditsia aquatica	Waterlocust	1' 2"	Gone	Gone	0' 8"	Brooklyn; Botanic Garden
Gleditsia sinensis	Chinese Honeylocust	N.R.	N.R.	2' 0"	4' 6"	Brooklyn; Botanic Garden
Gleditsia triacanthos	Common Honeylocust	11' 0"	11' 5"	12' 3"	3' 0"	Old Westbury; Old Westbury Gardens
Gleditsia triacanthos inermis	Thornless Honeylocust	N.R.	N.R.	5' 8"	4' 6"	Remsenburg; Main St., W. W. Robinson
Gymnocladus dioicus	Kentucky Coffeetree	N.R.	11' 3"	11' 10"	2' 0"	Glen Cove; Mrs. J. Morgan Estate
Halesia carolina	Carolina Silverbell	3' 1"	4' 0"	4' 4"	4' 6"	Flushing; Kissena Park
Halesia diptera	Two-wing Silverbell	4' 4"	4' 9"	3' 9"	4' 6"	Roslyn Harbor; J. W. Kaufmann Estate
Halesia monticola	Mountain Silverbell	9' 1"	10' 5"	10' 10"	4' 6"	Huntington; 25 Knollwood Ave.
Hamamelis japonica	Japanese Witchhazel	N.R.	N.R.	1' 8"	3' 0"	Brooklyn; Botanic Garden
Hamamelis mollis	Chinese Witchhazel	N.R.	N.R.	0' 8"	4' 6"	East Islip; Blackmore Lane, E. Burton
Hamamelis vernalis carnea	Redpetal Vernal Witchhazel	N.R.	N.R.	1' 7"	4' 6"	Brooklyn; Botanic Garden
Hamamelis virginiana	Common Witchhazel	N.R.	N.R.	1' 2"	4' 6"	Matinecock; J. Rimberg Estate
Hemiptelea davidi	David Hemiptelea	1' 9"	2' 4"	2' 6"	0' 8"	Brooklyn; Botanic Garden
Hibiscus syriacus	Rose-of-Sharon	N.R.	N.R.	1' 3"	3' 0"	Farmingdale; 105 Birch Ave, T. Humphreys
Hovenia dulcis	Japanese Raisintree	N.R.	N.R.	2' 3"	0' 0"	North Hills; I. U. Willets Rd., A. Summers
Hydrangea paniculata	Panicle Hydrangea	N.R.	N.R.	2' 1"	2' 6"	Douglaston; Zion Church Grounds
Hydrangea paniculata grandiflora	Peegee Hydrangea	3' 11"	4' 2"	4' 4"	0' 6"	Flushing; South of Bowne House
Idesia polycarpa	Idesia	3' 7"	4' 7"	5' 10"	1' 0"	Brooklyn; Botanic Garden
Ilex aquifolium	English Holly	N.R.	N.R.	3' 10"	4' 10"	Southampton; H. Johnson Estate
Ilex aquifolium	English Holly	2' 6"	3' 1"	3' 3"	4' 6"	Head of the Harbor; C. T. Emmet Estate
Ilex centrochinensis	Chinese Holly	N.R.	0' 5"	0' 9"	4' 6"	Nissequogue; Mrs. E. L. Meserve Estate
Ilex crenata	Japanese Holly	N.R.	N.R.	1' 1"	4' 6"	Brooklyn; Botanic Garden
Ilex crenata convexa	Convexleaf Japanese Holly	N.R.	N.R.	4' 7"	0' 6"	Syosset; A. M. Bruce Estate
Ilex fargesii	Farges Holly	N.R.	N.R.	0' 7"	4' 6"	Nissequogue; Mrs. E. L. Meserve Estate
Ilex glabra	Inkberry	N.R.	N.R.	0' 10"	4' 6"	Kings Point; H. Brickman Estate
Ilex koehneana	Koefine Holly	N.R.	N.R.	0' 6"	4' 6"	Nissequogue; Mrs. E. L. Meserve Estate
Ilex latifolia	Lusterleaf Holly	N.R.	0' 6"	0' 11"	4' 6"	Nissequogue; Mrs. E. L. Meserve Estate
Ilex macrocarpa	Bigfruit Holly	N.R.	1' 4"	1' 7"	4' 6"	Brooklyn; Botanic Garden

THE TREES OF LONG ISLAND

Ilex montana	Mountain Winterberry	N.R.	N.R.	2' 1"	4' 6"	Brooklyn; Botanic Garden
Ilex opaca	<u>American Holly</u>	N.R.	4' 7"	4' 10"	4' 6"	Islip; Ocean Ave., F. Moseley
Ilex opaca	American Holly	7' 10"	8' 4"	Gone	4' 6"	Watermill; Seven Ponds Rd., I. C. Dimon
Ilex pedunculosa	Longstalk Holly	N.R.	N.R.	0' 11"	3' 0"	Nissequogue; Mrs. E. L. Meserve Estate
Ilex pernyi	Perny Holly	N.R.	0' 8"	Gone	4' 6"	Lattingtown; Bailey Arboretum
Ilex serrata	Finetooth Holly	N.R.	N.R.	0' 8"	4' 6"	Brooklyn; Botanic Garden
Ilex verticillata	Common Winterberry	N.R.	N.R.	0' 9"	3' 0"	Upper Brookville; Planting Fields Arboretum
Juglans cathayensis	Chinese Walnut	N.R.	N.R.	9' 5"	1' 6"	Lawrence; Bannister Lane, S. End
Juglans cinerea	Butternut	N.R.	N.R.	10' 2"	2' 6"	East Hampton; 149 Main Street
Juglans mandshurica	Manchu Walnut	4' 6"	5' 6"	6' 3"	3' 6"	Brooklyn; Botanic Garden
Juglans nigra	Black Walnut	15' 10"	16' 1"	16' 10"	4' 6"	Lattingtown; Bailey Arboretum
Juglans regia	Persian Walnut	N.R.	N.R.	6' 9"	1' 0"	Matinecock; Chicken Val. & Piping Rock Rds.
Juglans sieboldiana	Siebold Walnut	N.R.	2' 5"	3' 11"	4' 6"	Old Westbury; Howard Phipps Jr. Estate
Juniperus virginiana	Eastern Redcedar	N.R.	N.R.	7' 11"	4' 6"	Bayport; Ocean Ave., W. Kaiser Estate
Juniperus virginiana glauca	Silver Redcedar	N.R.	N.R.	1' 9"	4' 6"	Muttontown; Muttontown Preserve
Kalmia latifolia	Mountain Laurel	N.R.	N.R.	1' 6"	4' 0"	Roslyn Harbor; Bryant Ave., J. Kaufmann
Kalopanax pictus	Kalopanax	7' 4"	8' 11"	9' 8"	1' 6"	Flushing; Kissena Park
Koelreuteria paniculata	Panicled Goldenraintree	7' 10"	8' 0"	8' 2"	4' 6"	West Islip; Sagtikos Manor
Koelreuteria paniculata apiculata	Pyramid Panicled Goldenraintree	1' 9"	Gone	Gone	4' 6"	Brooklyn; Botanic Garden
Koelreuteria paniculata fastigiata	Adams Laburnocytisus	N.R.	N.R.	0' 8"	4' 0"	Brooklyn; Botanic Garden
Laburnocytisus adami	Scotch Privet	N.R.	N.R.	0' 8"	3' 4"	Bayport; Ocean Ave., L. A. Wittlock
Laburnum alpinum	Goldenchain Laburnum	0' 11"	Gone	Gone	3' 0"	Seaford, H. Collins Estate
Laburnum anagyroides	Waterer Laburnum	N.R.	0' 8"	0' 9"	4' 6"	Brooklyn; Botanic Garden
Laburnum vossii	Common Crapemyrtle	N.R.	N.R.	0' 6"	4' 6"	Brooklyn; Botanic Garden
Laburnum watereri	European Larch	N.R.	0' 9"	0' 11"	2' 0"	Brooklyn; Botanic Garden
Lagerstroemia indica	Weeping European Larch	N.R.	0' 7"	0' 9"	4' 6"	Valley Stream; 40 Spring Garden Street
Larix decidua	Himalaya Larch	N.R.	N.R.	7' 0"	4' 6"	Centre Island; Jackson Burke Estate
Larix decidua pendula	Tamarack	8' 3"	10' 0"	10' 7"	2' 0"	Head of the Harbor; Mrs. F. M. Bacon Est.
Larix griffithii	Japanese Larch	N.R.	2' 7"	2' 9"	4' 6"	Brooklyn; Botanic Garden
Larix laricina	Weeping Larch	N.R.	2' 10"	3' 5"	4' 6"	Brooklyn; Botanic Garden
Larix leptolepis	Chinese Larch	N.R.	N.R.	3' 2"	4' 6"	Brooklyn; Botanic Garden
Larix pendula	California Incensecedar	3' 0"	3' 8"	4' 2"	4' 6"	Flushing; Kissena Park
Larix potanini		N.R.	2' 11"	3' 6"	4' 6"	Great River; Bayard Cutting Arboretum
		3' 6"	4' 6"	5' 0"	4' 6"	Upper Brookville; Planting Fields Arboretum

BIGGEST TREE OF EACH SPECIES

Botanical Name	Common Name	Circumference — Ft. In.				Location
		1952	1962	1972	Taken at	
<i>Tilia americana macrophylla</i>	Bigleaf American Linden	N.R.	N.R.	6' 4"	4' 6"	Jamaica; Rufus King Park
<i>Tilia cordata</i>	Littleleaf Linden	12' 3"	12' 9"	13' 2"	4' 6"	Nissequogue; Short Beach Rd., T. Barker
<i>Tilia dasystyla</i>	Caucasian Linden	N.R.	3' 4"	3' 9"	4' 6"	Brooklyn; Botanic Garden
<i>Tilia euchlora</i>	Crimean Linden	4' 8"	5' 5"	5' 8"	4' 6"	Flushing; Kissena Park
<i>Tilia europaea</i>	European Linden	N.R.	15' 4"	15' 10"	4' 0"	Oakdale; Beach Rd., old Pepperidge Hall
<i>Tilia mandshurica</i>	Manchurian Linden	12' 6"	13' 4"	13' 7"	3' 6"	Flushing; Kissena Park
<i>Tilia moltkei</i>	Moltke Linden	5' 1"	6' 2"	6' 7"	4' 6"	Brooklyn; Botanic Garden
<i>Tilia oliveri</i>	Oliver Linden	1' 1"	2' 1"	2' 8"	4' 6"	Brooklyn; Botanic Garden
<i>Tilia petiolaris</i>	Silverpendent Linden	13' 8"	13' 8"	14' 0"	4' 6"	Oyster Bay; Cove Neck Rd., M. Smith Est.
<i>Tilia platyphyllos</i>	<u>Bigleaf Linden</u>	N.R.	9' 4"	11' 2"	4' 6"	<u>Islip; Ocean Ave., F. Moseley Estate</u>
<i>Tilia tomentosa</i>	Silver Linden	N.R.	19' 7"	21' 1"	2' 6"	Eatons Neck; 11 Bevin Road, Borglum
<i>Torreya nucifera</i>	Japanese Torreya	N.R.	4' 1"	4' 11"	3' 0"	Lattingtown; Bailey Arboretum
<i>Tsuga canadensis</i>	Canada Hemlock	13' 6"	13' 8"	14' 2"	2' 4"	Upper Brookville; Planting Fields Arboretum
<i>Tsuga canadensis pendula</i>	Weeping Canada Hemlock	5' 1"	6' 9"	8' 2"	0' 6"	Upper Brookville; Planting Fields Arboretum
<i>Tsuga caroliniana</i>	Carolina Hemlock	N.R.	4' 0"	4' 6"	4' 6"	Lattingtown; Bailey Arboretum
<i>Tsuga diversifolia</i>	Japanese Hemlock	3' 10"	4' 1"	4' 4"	4' 6"	Glen Cove; Mrs. J. Morgan Estate
<i>Tsuga sieboldi</i>	Siebold Hemlock	N.R.	0' 6"	0' 7"	4' 0"	Brooklyn; Botanic Garden
<i>Ulmus americana</i>	American Elm	N.R.	N.R.	15' 11"	4' 6"	East Hampton; 35 Toilsome Lane
<i>Ulmus americana</i>	American Elm	16' 8"	17' 10"	Gone	4' 6"	Glen Cove; Mrs. J. Morgan Estate
<i>Ulmus americana pendula</i>	Weeping American Elm	7' 3"	8' 0"	Gone	4' 6"	Merrick; L.I.R.R. Station
<i>Ulmus carpinifolia Koopmanni</i>	Koopmann Elm	6' 8"	6' 6"	7' 10"	0' 8"	Brooklyn; Botanic Garden
<i>Ulmus davidiana</i>	David Elm	2' 2"	Gone	Gone	4' 6"	Brooklyn; Botanic Garden
<i>Ulmus fulva</i>	Slippery Elm	N.R.	N.R.	2' 0"	4' 6"	Douglaston; North end of Douglas Road
<i>Ulmus fulva</i>	Slippery Elm	7' 9"	Gone	Gone	4' 6"	Glen Cove; Mrs. J. Morgan Estate
<i>Ulmus glabra</i>	Scotch Elm	N.R.	N.R.	8' 9"	3' 0"	Kings Point; H. Brickman Estate
<i>Ulmus glabra camperdowni</i>	Camperdown Elm	N.R.	N.R.	3' 5"	4' 6"	Elmont; Belmont Race Track
<i>Ulmus glabra nitida</i>	Smooth Scotch Elm	N.R.	N.R.	11' 2"	4' 6"	Eatons Neck; 545 Asharoken, Mary Voyse
<i>Ulmus hollandica</i>	Dutch Elm	N.R.	8' 8"	10' 1"	1' 6"	Upper Brookville; Planting Fields Arboretum
<i>Ulmus laciniata</i>	Manchurian Elm	N.R.	7' 8"	8' 7"	4' 6"	Lattingtown; Bailey Arboretum
<i>Ulmus laevis</i>	Russian Elm	N.R.	N.R.	13' 10"	4' 6"	Oakdale; Dowling College

THE TREES OF LONG ISLAND

<i>Ulmus parvifolia</i>	Chinese Elm	4' 5"	4' 8"	5' 3"	4' 6"	Douglaston; Zion Churchyard
<i>Ulmus procera</i>	English Elm	N.R.	N.R.	16' 9"	1' 6"	Amagansett; Indian Well Pl. Hgwy.
<i>Ulmus procera</i>	English Elm	19' 6"	Gone	Gone	4' 6"	Oyster Bay; O. B. Cove Road, Youngs Place
<i>Ulmus procera aurea</i>	Yellowleaf English Elm	4' 5"	5' 6"	6' 2"	4' 6"	Upper Brookville; Planting Fields Arboretum
<i>Ulmus pumila</i>	Siberian Elm	N.R.	6' 9"	7' 11"	3' 6"	Glen Cove; Mrs. J. Morgan Estate
<i>Ulmus serotina</i>	September Elm	1' 9"	Gone	Gone	4' 6"	Brooklyn; Botanic Garden
<i>Ulmus thomasi</i>	Rock Elm	9' 0"	Gone	Gone	4' 6"	Oyster Bay Cove; former Chas. Tiffany Est.
<i>Viburnum lentago</i>	Nannyberry	N.R.	1' 3"	1' 8"	4' 6"	North Hills; I. U. Willets Rd., J. O'Hare
<i>Viburnum prunifolium</i>	Blackhaw	N.R.	1' 9"	2' 2"	2' 0"	North Hills; I. U. Willets Rd., J. O'Hare
<i>Viburnum sieboldi</i>	Siebold Viburnum	N.R.	N.R.	2' 9"	1' 0"	Jamaica; Rufus King Park
<i>Vitex negundo</i>	Negundo Chastetree	N.R.	N.R.	0' 8"	4' 6"	Brooklyn; Botanic Garden
<i>Wisteria sinensis</i>	Chinese Wisteria	N.R.	N.R.	2' 6"	3' 6"	West Sayville; 21 Cherry Ave.
<i>Xanthoceras sorbifolium</i>	Chinese Flowering-chestnut	N.R.	N.R.	0' 11"	4' 6"	Brooklyn; Botanic Garden
<i>Yucca gloriosa</i>	Moundlily Yucca	N.R.	1' 6"	Gone	2' 10"	Brooklyn; 1099 Bushwick Ave.
<i>Zanthoxylum piperitum</i>	Japanese Pricklyash	N.R.	2' 1"	Gone	0' 6"	Brooklyn; Botanic Garden
<i>Zanthoxylum schinifolium</i>	Peppertree Pricklyash	N.R.	1' 0"	1' 3"	4' 0"	Brooklyn; Botanic Garden
<i>Zanthoxylum simulans</i>	Flatspine Pricklyash	N.R.	1' 2"	1' 5"	4' 6"	Brooklyn; Botanic Garden
<i>Zelkova serrata</i>	Japanese Zelkova	N.R.	N.R.	8' 3"	4' 6"	Douglaston; opp. 130 Park Lane
<i>Zelkova sinica</i>	Chinese Zelkova	6' 0"	8' 2"	9' 6"	0' 6"	Brooklyn; Botanic Garden
<i>Zelkova verschaffelti</i>	Verschaffelt Zelkova	1' 10"	3' 0"	3' 2"	1' 0"	Brooklyn; Botanic Garden
<i>Ziziphus jujuba</i>	Common Jujube	N.R.	N.R.	1' 8"	3' 0"	Brooklyn; Botanic Garden

BIGGEST TREE OF EACH SPECIES

THE LARGEST SILVER MAPLES ON LONG ISLAND 1952 - 1972

Location	Circumference — Ft. In.			
	1952	1962	1972	Taken at
1. Upper Brookville; Wolver Hollow & Piping Rock Roads, Fr. Lewis property	N.R.	N.R.	19' 3"	4' 6"
2. Glen Cove; West side Dosoris Lane, F. K. Sanders Estate	N.R.	N.R.	18' 11"	3' 0"
3. Manhasset; East Gate & Northern Blvd., Dr. S. L. Chassim property	N.R.	N.R.	18' 6"	4' 6"
4. Amagansett; West side Indian Well Plain Highway, South of M. Stoller residence	N.R.	N.R.	17' 5"	3' 0"
5. Islip; Ocean Ave., Fred Moseley Estate	N.R.	N.R.	16' 8"	4' 6"
6. Oyster Bay; 107 East Main Street between curb & sidewalk	N.R.	16' 8"	Gone	3' 0"
7. Riverhead; 141 East Main Street, 175 ft. South of Main Street	N.R.	N.R.	16' 5"	4' 6"
8. Old Westbury; Old Westbury Gardens, West side Post Ave., .15 mi. South of Entrance	14' 7"	15' 7"	16' 0"	4' 6"
9. Sea Cliff; West of 159 12th Street, on Myles property	N.R.	14' 3"	15' 1"	4' 0"
10. Oakdale; Connetquot River Club, behind Headquarters Bldg.	N.R.	15' 0"	15' 1"	3' 9"

THE LARGEST BLACK WALNUTS ON LONG ISLAND 1952 - 1972

Location	Circumference — Ft. In.			
	1952	1962	1972	Taken at
1. Lattingtown; Bailey Arboretum, 30 ft. N.W. of Main House	15' 10"	16' 1"	16' 10"	4' 6"
2. Mill Neck; East side Oyster Bay Road, 150 ft. North of Frost Mill Road	N.R.	15' 9"	16' 4"	4' 6"
3. East Norwich; in Jericho Road, Rt. 106, 100 ft. South of Rt. 25A	N.R.	16' 3"	16' 4"	4' 6"
4. Mt. Sinai; Crystal Brook Park, 250 ft. North of Old Post Road	15' 0"	15' 10"	16' 0"	4' 6"
5. Old Westbury; 142 Post Ave., 150 ft. South of entrance drive	N.R.	N.R.	15' 3"	3' 0"
6. Lattingtown; 200 ft. East of St. Johns Church Parking, 250 ft. North of Lattingtown Rd.	N.R.	N.R.	14' 8"	4' 6"
7. Setauket; East side Old Post Road, at Sherwood-Jayne House	14' 6"	14' 4"	14' 6"	4' 6"
8. Setauket; Old Town Rd., 200 ft. South of Railroad, S. Converse residence	13' 7"	14' 1"	14' 4"	4' 6"
9. Mt. Sinai; 125 ft. East of Old Post Road & East Shore Road, P. McCusker residence	14' 0"	14' 3"	14' 3"	4' 6"
10. Roslyn Harbor; bet. Shore Rd. & Hempstead Harbor, J. Kaufmann property	13' 10"	13' 10"	13' 10"	4' 6"

BIB
BAR
BRO
CRO
CRO
EDDY
FULI
GRA
GRA
GRA
T
B
GRIE
R
C
GUNI
B
GUNI
P
HANI
JU

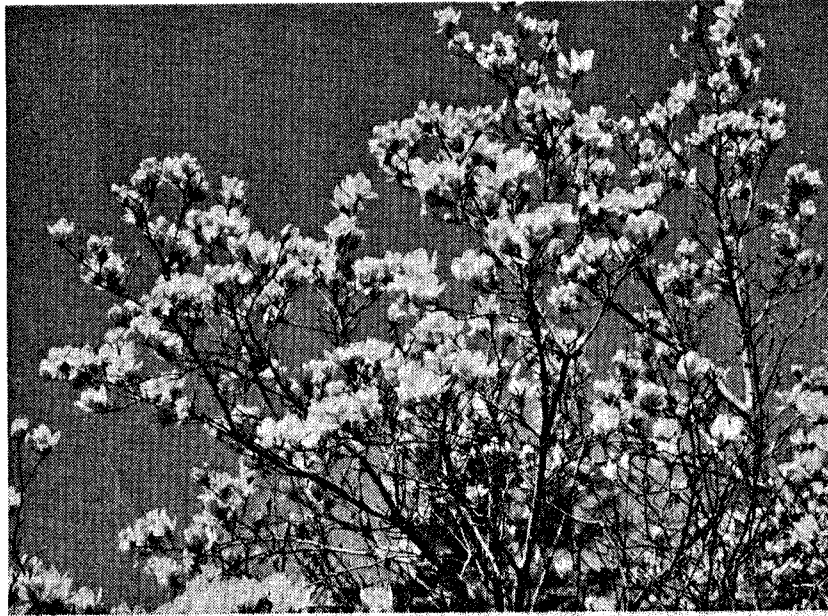

GLORY OF THE ORIENT ON LONG ISLAND

The Saucer Magnolia, *Magnolia soulangeana*, one of the spectacular Oriental trees introduced by the Flushing nurseries, and enriching the garden beauty of Long Island.

was contained in a public park, which was Prospect Park in Brooklyn. Yet in 1972, eight of these collections were publicly owned, two more were open to public visits and several more of the remaining ten outstanding private collections were being considered or planned for acquisition by public agencies. It is indeed gratifying to note that in the last score of years, the only noteworthy tree collections that have largely disappeared are those of H. J. A. Collins at Seaford and the Belmont Race Track.

Outstanding privately maintained collections still in existence today include those of: Greenwood Cemetery, Brooklyn; H. Brickman, Kings Point; A. Summers, North Hills; J. Cattier, Matinecock; Harrison House, formerly Mrs. J. Pratt, Glen Cove; Richardson Pratt, Glen Cove; Mrs. Junius Morgan, Glen Cove; Howard Phipps, Old Westbury; F. K. Sanders, Glen Cove; F. Moseley, Islip; H. I. Trachman, Upper Brookville; L. Wittlock, Bayport; formerly George Hart, Wading River.

NOTABLE

In con
to learn mo
brief descri
are herewit

Prospe
New York;
oldest on L
architects, V
along the g
trees and sh
maintained.
its age con
and arboret
two useful
Park and th
worthy tree
titled "Tree
the Friends
11230, or f

Brook
the City of
ington Ave
ton Avenue
area. Open
This fifty a
wide variet
In particul
apples, Che
All plants
ranged acc
opportunity
complete li
the Garden

Kissen
New York
1,500 feet
is free at B
of this par
for its intro
When the



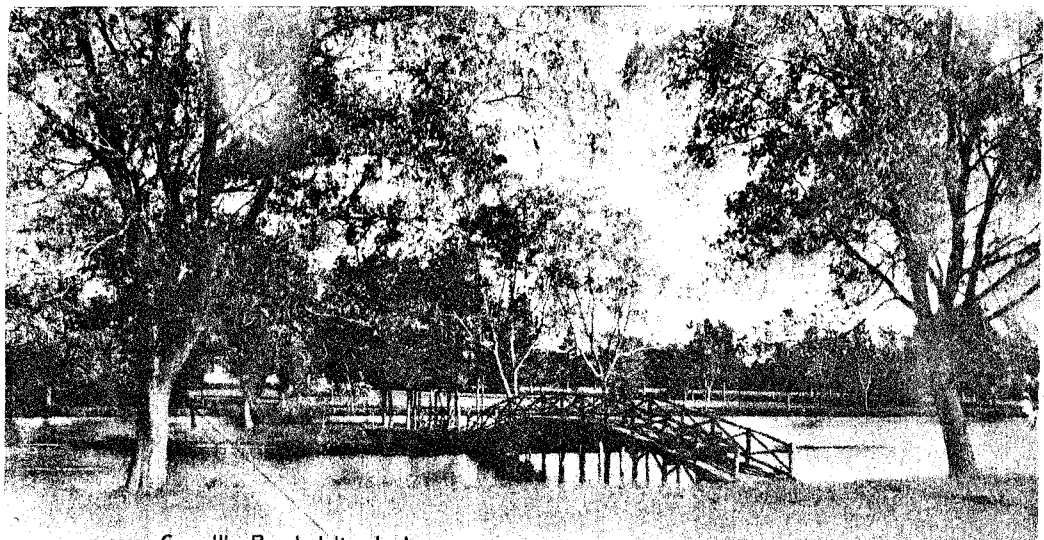

R 8225 Carroll's Pond, Islip, L. I.

1907
postmark

Father of W.K., Julia, A.G., etc.

Private Dock of J. Henry Dick, Islip, L. I., N. Y.

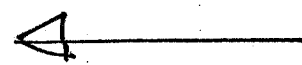
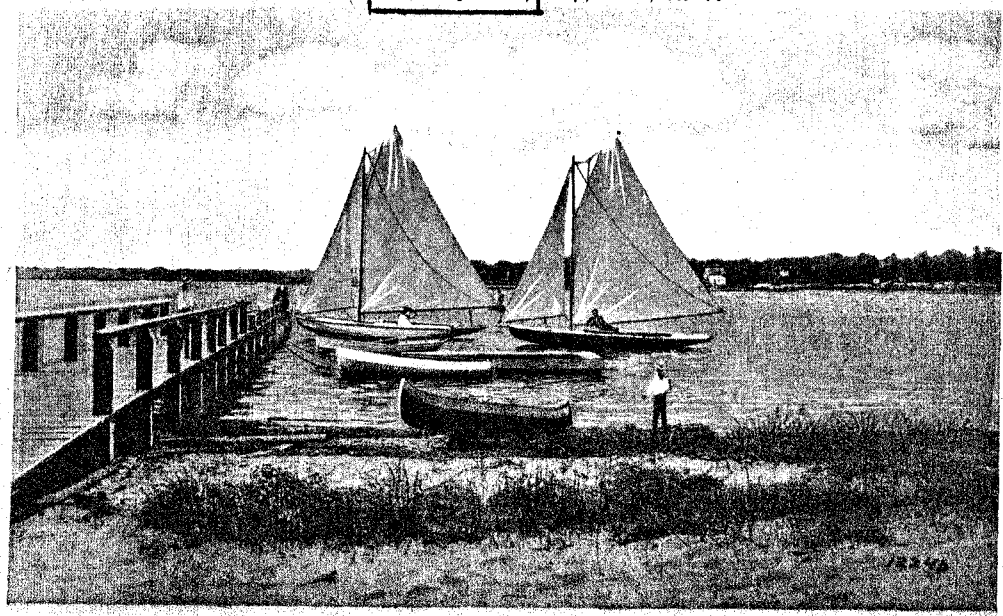

1924
postmark

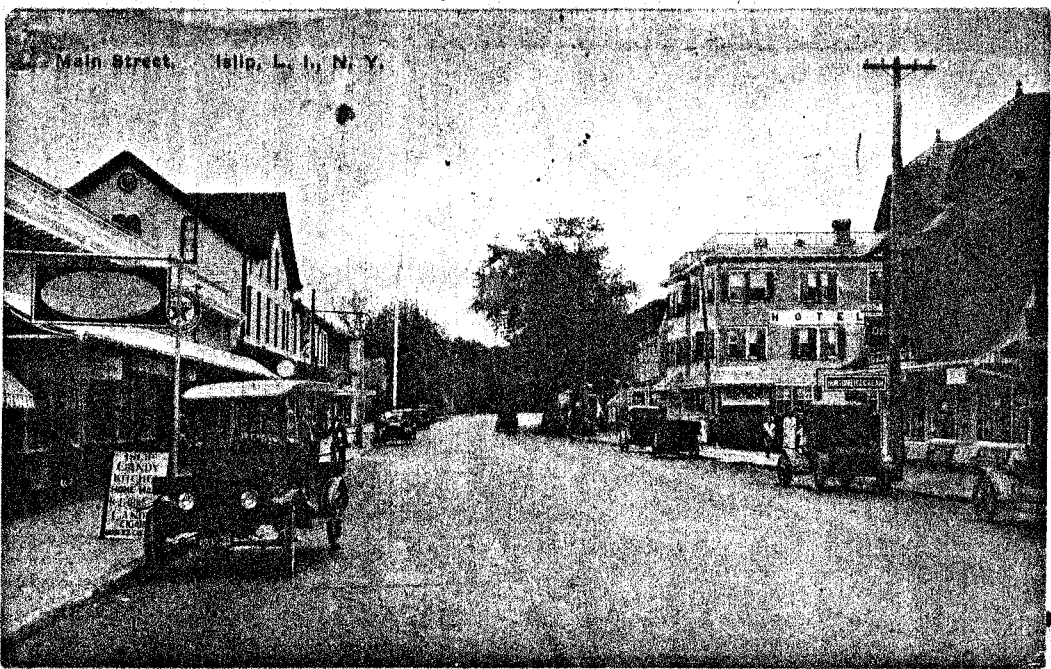

Main Street, Islip, L. I., N. Y.