

**BUILDING-STRUCTURE INVENTORY FORM**

DIVISION FOR HISTORIC PRESERVATION  
NEW YORK STATE PARKS AND RECREATION  
ALBANY, NEW YORK (518) 474-0479

FOR OFFICE USE ONLY	
UNIQUE SITE NO.	<u>03-05-0239</u>
QUAD	_____
SERIES	_____
NEG. NO.	_____

UN 21 1977

YOUR NAME: Town of Islip DATE: 24 November 1976  
Town Hall  
 YOUR ADDRESS: 655 Main St., Islip, L.I., N.Y. 11751 TELEPHONE: 516-581-2000  
 ORGANIZATION (if any): Department of Planning, Housing & Development

\*\*\*\*\*

**IDENTIFICATION**

- BUILDING NAME(S): Huntington House
- COUNTY: Suffolk TOWN/CITY: Islip VILLAGE: Islip
- STREET LOCATION: 29 Ocean Avenue, East side
- OWNERSHIP: a. public  b. private
- PRESENT OWNER: \_\_\_\_\_ ADDRESS: \_\_\_\_\_
- USE: Original: residence apts Present: residence
- ACCESSIBILITY TO PUBLIC: Exterior visible from public road: Yes  No   
Interior accessible: Explain \_\_\_\_\_

**DESCRIPTION**

- BUILDING MATERIAL: a. clapboard  b. stone  c. brick  d. board and batten   
e. cobblestone  f. shingles  g. stucco  other: \_\_\_\_\_
- STRUCTURAL SYSTEM: a. wood frame with interlocking joints   
(if known) b. wood frame with light members   
c. masonry load bearing walls   
d. metal (explain) \_\_\_\_\_  
e. other \_\_\_\_\_
- CONDITION: a. excellent  b. good  c. fair  d. deteriorated
- INTEGRITY: a. original site  b. moved  if so, when? \_\_\_\_\_  
c. list major alterations and dates (if known):  
moved south from corner of Main Street.

12. PHOTO: neg. roll MFS 1-1

13. MAP: Bowe, Albertson & Assoc. sewer map



HP-1 Looking northeast

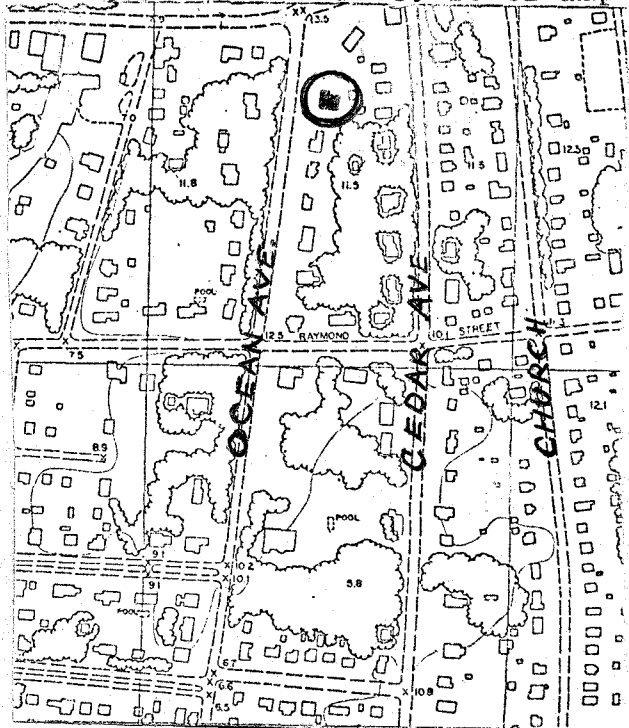

NEGATIVES DEPOSITED AT  
SOCIETY FOR PRESERVATION OF  
L. I. ANTIQUITIES

- 14. THREATS TO BUILDING: a. none known  b. zoning  c. roads   
 d. developers  e. deterioration   
 f. other: \_\_\_\_\_
- 15. RELATED OUTBUILDINGS AND PROPERTY:  
 a. barn  b. carriage house  c. garage   
 d. privy  e. shed  f. greenhouse   
 g. shop  h. gardens   
 i. landscape features: \_\_\_\_\_  
 j. other: \_\_\_\_\_
- 16. SURROUNDINGS OF THE BUILDING (check more than one if necessary):  
 a. open land  b. woodland   
 c. scattered buildings   
 d. densely built-up  e. commercial   
 f. industrial  g. residential   
 h. other: \_\_\_\_\_

17. INTERRELATIONSHIP OF BUILDING AND SURROUNDINGS:  
 (Indicate if building or structure is in an historic district)

18. OTHER NOTABLE FEATURES OF BUILDING AND SITE (including interior features if known):  
 Colonial revival house, center bay with Palladian window and pediment, Dentils, \_\_\_\_\_ leded glass in sidelights, original porch with ramped railing, original clapboards, original dormers with scroll-topped pediment, fanlight window in gable, semi-circular front steps, original entrance with swag decoration. See old postal card.

SIGNIFICANCE

- 19. DATE OF INITIAL CONSTRUCTION: \_\_\_\_\_  
 ARCHITECT: \_\_\_\_\_  
 BUILDER: \_\_\_\_\_

20. HISTORICAL AND ARCHITECTURAL IMPORTANCE:

- 21. SOURCES:  
 E. Belcher Hyde Atlas of the Ocean Shore of Suffolk County, L.I.  
 Westerly Section, Brooklyn-Manhattan, 1915, plate 23.  
 Thomas F. Schweitzer postal collection

22. THEME:

Research by: Society for the Preservation of Long Island Antiquities  
 Marilyn Sachs, Research Assistant.

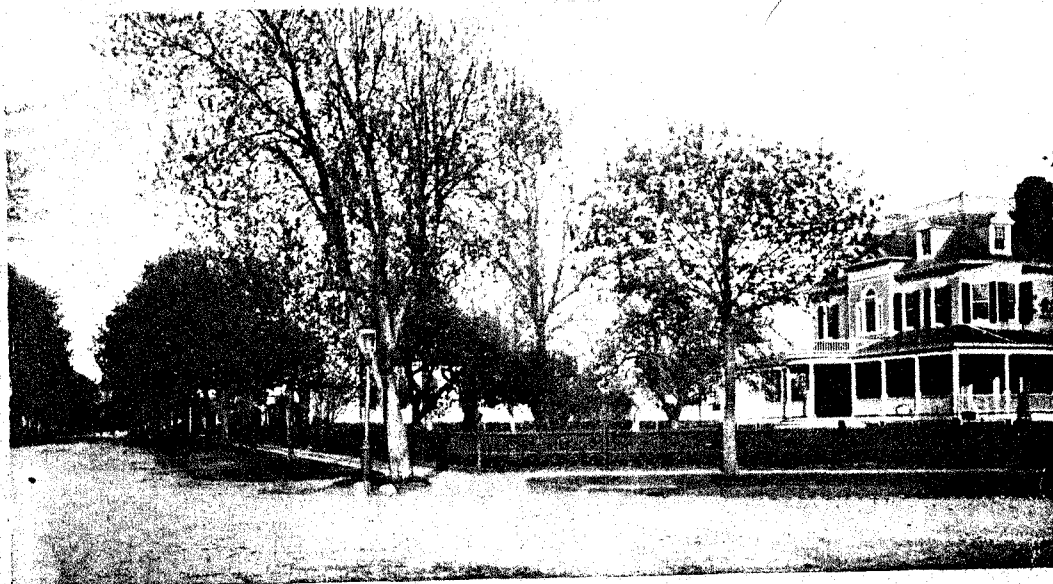

1907

6024

MAIN ST. & OCEAN AVE., ISLIP, L. I.

HUNTINGTON HOUSE

LOOKING WEST

Thomas F. Schweitzer Postal Collection

Pictorial Bayshore and Vicintiy, A Souvenir  
Horace W. Byrnes, n.d. (ca.1901)

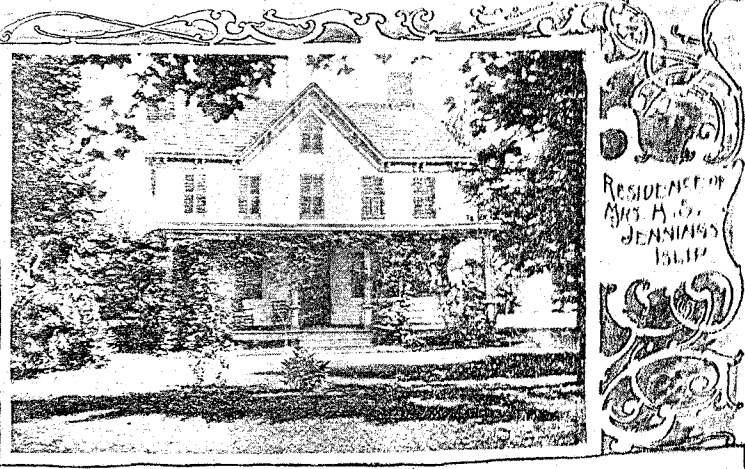
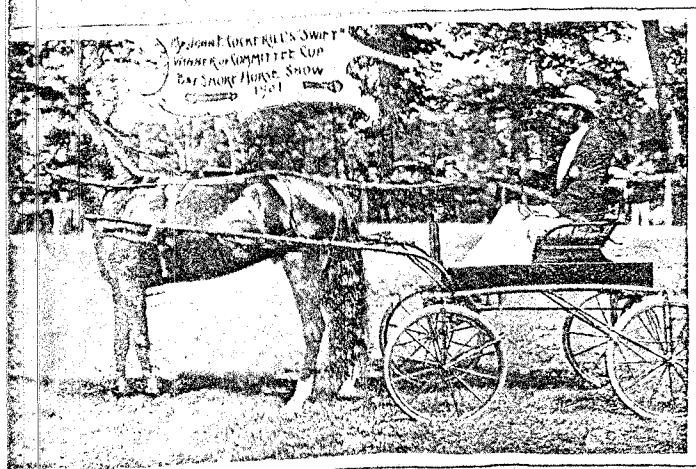

RESIDENCE OF  
MRS. H. S.  
JENNINGS  
ISLIP

ca.1901

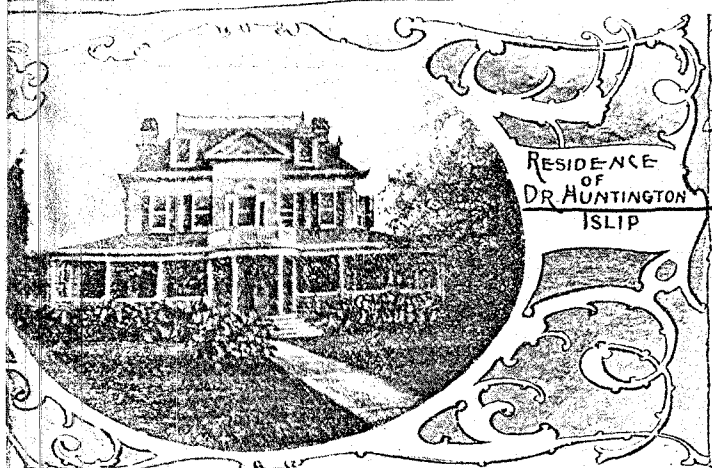

RESIDENCE  
OF  
DR. HUNTINGTON  
ISLIP

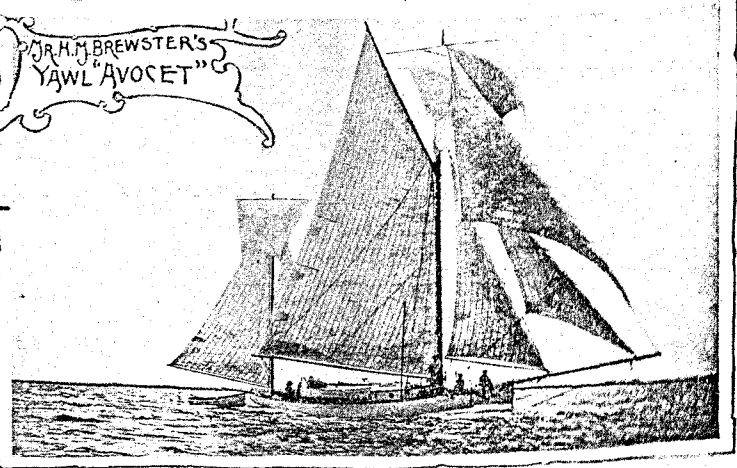

DR. H. M. BREWSTER'S  
YAWL "AVOCET"

72

The Front  
(north side)



A Pleasure Craft and a King of the Speedway, with Islip Views