

BUILDING-STRUCTURE INVENTORY FORM

DIVISION FOR HISTORIC PRESERVATION  
NEW YORK STATE PARKS AND RECREATION  
ALBANY, NEW YORK (518) 474-0479

FOR OFFICE USE ONLY  
UNIQUE SITE NO. 103-05-0227  
QUAD \_\_\_\_\_  
SERIES \_\_\_\_\_  
NEG. NO. \_\_\_\_\_

I-11

JUN 21 1977

YOUR NAME: Town of Islip DATE: 1 September 1976  
Town Hall  
YOUR ADDRESS: 655 Main Street TELEPHONE: 516 581-2000  
Islip, L.I., N.Y. 11751  
ORGANIZATION (if any): Department of Planning, Housing & Development

IDENTIFICATION

- 1. BUILDING NAME(S): (Health and Diet Foods)
- 2. COUNTY: Suffolk CITY: Islip VILLAGE: \_\_\_\_\_
- 3. STREET LOCATION: 484 Main St., South side of st.
- 4. OWNERSHIP: a. public  b. private
- 5. PRESENT OWNER: June Garben ADDRESS: Above
- 6. USE: Original: Horse stable Present: Health food store
- 7. ACCESSIBILITY TO PUBLIC: Exterior visible from public road: Yes  No   
Interior accessible: Explain yes

DESCRIPTION

- 8. BUILDING MATERIAL: a. clapboard  b. stone  c. brick  d. board and batten   
e. cobblestone  f. shingles  g. stucco  other: \_\_\_\_\_
- 9. STRUCTURAL SYSTEM: (if known) a. wood frame with interlocking joints   
b. wood frame with light members   
c. masonry load bearing walls   
d. metal (explain) \_\_\_\_\_  
e. other \_\_\_\_\_
- 10. CONDITION: a. excellent  b. good  c. fair  d. deteriorated
- 11. INTEGRITY: a. original site  b. moved  if so, when? \_\_\_\_\_  
c. list major alterations and dates (if known): \_\_\_\_\_

Modern storefront

~~ROLL ISL-BAN-I-11~~  
NEGATIVE I-11

12. PHOTO: LOOKING SE

13. MAP: sewer map Q 10

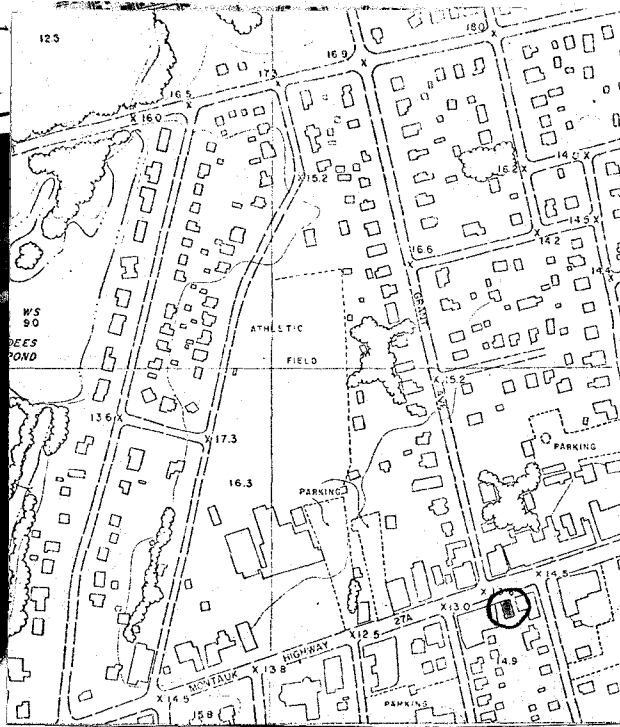

HP-1

NEGATIVES DEPOSITED AT  
SOCIETY FOR PRESERVATION OF  
L. I. ANTIQUITIES

14. THREATS TO BUILDING: a. none known  b. zoning  c. roads   
 d. developers  e. deterioration   
 f. other: \_\_\_\_\_

15. RELATED OUTBUILDINGS AND PROPERTY:  
 a. barn  b. carriage house  c. garage   
 d. privy  e. shed  f. greenhouse   
 g. shop  h. gardens   
 i. landscape features: \_\_\_\_\_  
 j. other: \_\_\_\_\_

16. SURROUNDINGS OF THE BUILDING (check more than one if necessary):  
 a. open land  b. woodland   
 c. scattered buildings   
 d. densely built-up  e. commercial   
 f. industrial  g. residential   
 h. other: \_\_\_\_\_

17. INTERRELATIONSHIP OF BUILDING AND SURROUNDINGS:

(Indicate if building or structure is in an historic district)

Situated among many small shops in a major business district on Main St.

18. OTHER NOTABLE FEATURES OF BUILDING AND SITE (including interior features if known):  
 Italic style; slightly protruding bay; original clapboards;  
 original 2/2 windows.

SIGNIFICANCE

19. DATE OF INITIAL CONSTRUCTION: \_\_\_\_\_

ARCHITECT: \_\_\_\_\_

BUILDER: \_\_\_\_\_

20. HISTORICAL AND ARCHITECTURAL IMPORTANCE:

1915 map: 2 story structure on located on property with many other  
 outbuildings, owned by W. & F.G. Haff.

One source reports:

Originally built as horse stable, later Bohack's. Doorways for  
 horses remodelled for storefront.

WAS WELL-KNOWN HAFF BROS. STORE.

21. SOURCES. Interview: June Garben, owner; 12 August 1976.  
 Hyde, E. Belcher. Atlas of the Ocean Shore of Suffolk County, L.I.  
Westerly Section. Brooklyn-Manhattan, 1915.

Richard M. Bayles, Sketches of Suffolk County, 1874. see copy

22. THEME:

Research by: Society for the Preservation for Long Island Antiquities  
 Barbara Nadel, Research Assistant

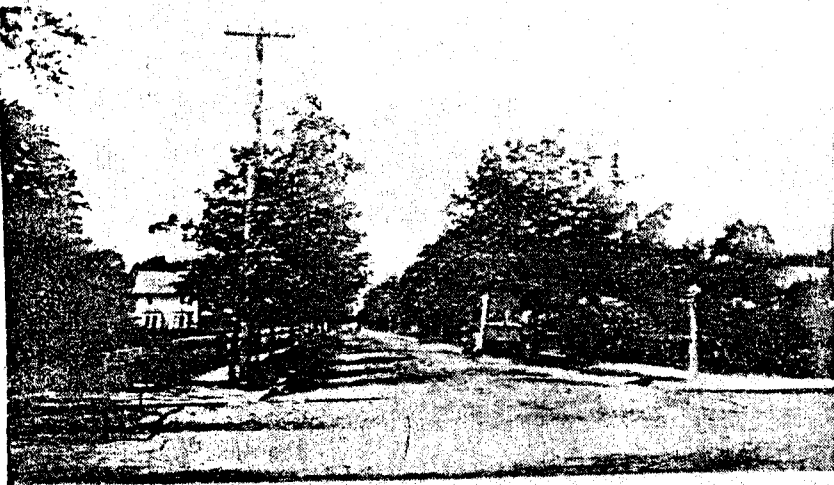

Main Street and Carleton Avenue, East Islip, 1914.

Haff Brothers store located on Main Street. Forest Haff,, partner on left, center Fred King, house painter, man on right unknown.

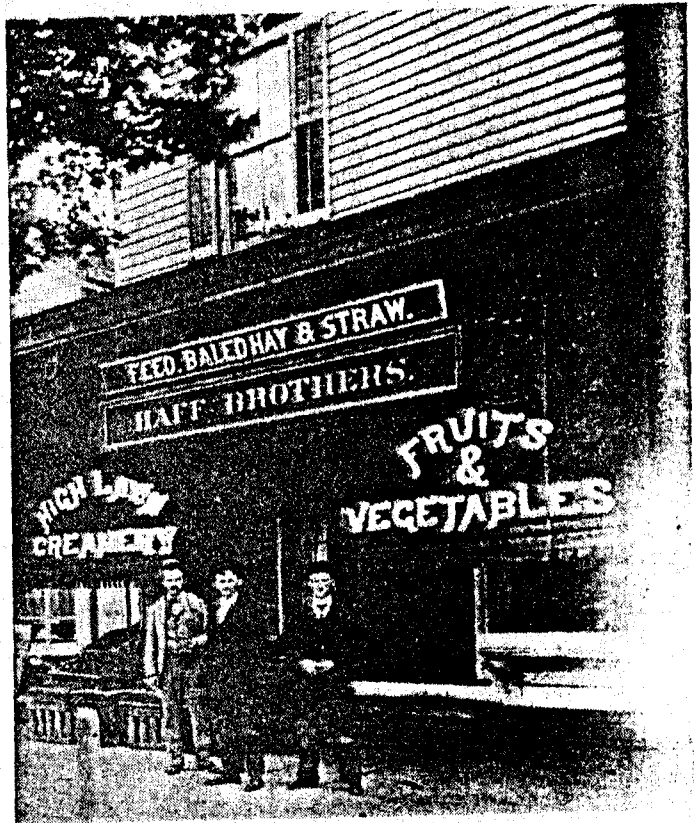

Main Street, East Islip, 1911

