

BUILDING-STRUCTURE INVENTORY FORM

DIVISION FOR HISTORIC PRESERVATION
NEW YORK STATE PARKS AND RECREATION
ALBANY, NEW YORK (518) 474-0479

FOR OFFICE USE ONLY

UNIQUE SITE NO. 10305_000878
QUAD _____
SERIES _____
NEG. NO. _____

IS 6

YOUR NAME: Town of Islip/SPLIA DATE: April 1990

Town Hall, 655 Main St.

YOUR ADDRESS: Islip, L.I., N.Y. 11751 TELEPHONE: 516.224.5450

ORGANIZATION (if any): Dept. of Planning, Housing, and Development

IDENTIFICATION

1. BUILDING NAME(S): Antonio Pisciotta House

2. COUNTY: Suffolk TOWN/CITY: Islip VILLAGE: Islip

3. STREET LOCATION: Fuller Ave., east side, north of Moody Ave.

4. OWNERSHIP: a. public b. private

5. PRESENT OWNER: _____ ADDRESS: _____

6. USE: Original: residence Present: residence

7. ACCESSIBILITY TO PUBLIC: Exterior visible from public road: Yes No

Interior accessible: Explain private residence

DESCRIPTION

8. BUILDING MATERIAL: a. clapboard b. stone c. brick d. board and batten
e. cobblestone f. shingles g. stucco other: _____

9. STRUCTURAL SYSTEM: (if known) a. wood frame with interlocking joints
b. wood frame with light members
c. masonry load bearing walls
d. metal (explain) _____
e. other _____

10. CONDITION: a. excellent b. good c. fair d. deteriorated

11. INTEGRITY: a. original site b. moved if so, when? _____

c. list major alterations and dates (if known): _____

Small singles story wing added to north.

12. PHOTO: Neg. KK XXVII-18, fm. SW 13. MAP: NYS DOT BAY SHORE EAST ~~Central Islip~~ Quad

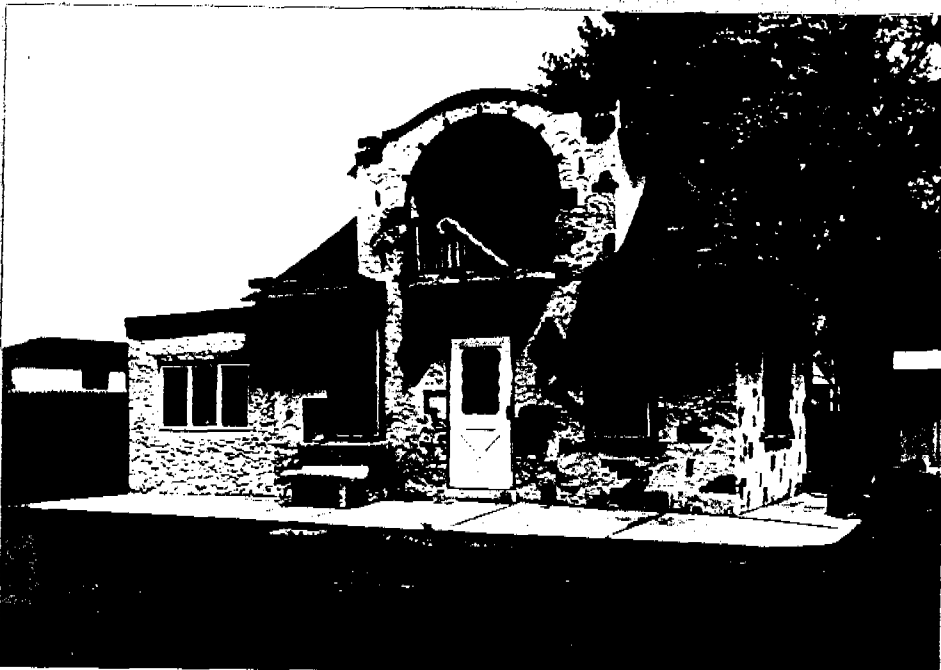

HP-1

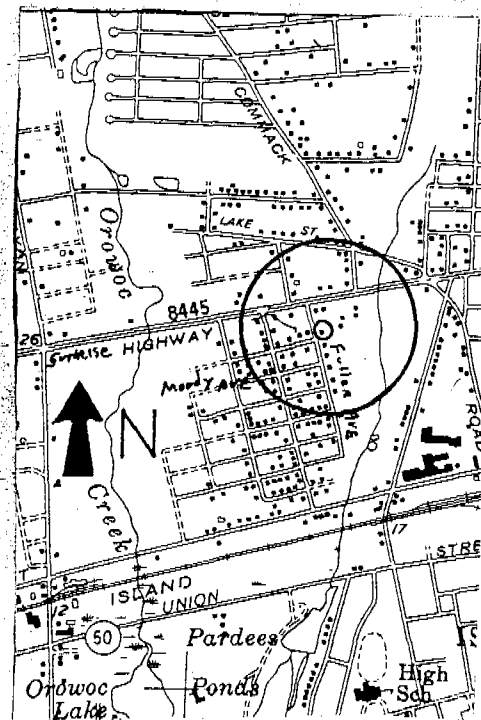

14. THREATS TO BUILDING: a. none known b. zoning c. roads
 d. developers e. deterioration
 f. other: _____
15. RELATED OUTBUILDINGS AND PROPERTY:
 a. barn b. carriage house c. garage
 d. privy e. shed f. greenhouse
 g. shop h. gardens
 i. landscape features: _____
 j. other: concrete posts (sign frame) in front yard
16. SURROUNDINGS OF THE BUILDING (check more than one if necessary):
 a. open land b. woodland
 c. scattered buildings
 d. densely built-up e. commercial
 f. industrial g. residential
 h. other: Sunrise Highway directly north

17. INTERRELATIONSHIP OF BUILDING AND SURROUNDINGS:

(Indicate if building or structure is in an historic district)

The Pisciotta House stands on a small lot directly south of the widened Sunrise Highway (State Hwy. 27) in a residential neighborhood that consists primarily of small mid 20th century houses. New detached houses have been recently constructed in a subdivision directly east of this parcel.

18. OTHER NOTABLE FEATURES OF BUILDING AND SITE (including interior features if known):

The Pisciotta House is a small, 1½ story, high hip roof, stucco house with exposed areas of decorative brickwork that asymmetrically pattern the facades. The three bay, central entrance plan principle (west) facade is dominated by a large wide round arch window fronted by a balcony within an overscaled Baroque pediment dormer. The house is fronted by a concrete runner that extends the width of the facade.

SIGNIFICANCE

19. DATE OF INITIAL CONSTRUCTION: 1925

ARCHITECT: Antonio Pisciotta

BUILDER: Antonio Pisciotta

20. HISTORICAL AND ARCHITECTURAL IMPORTANCE:

House was selected for inclusion in the Islip Arts Museum show in 1983

21. SOURCES:

"Eccentric Landmarks of Suffolk County" exhibition brochure, Islip Art Museum, 1983.

22. THEME:

Research by the Society for the Preservation of Long Island Antiquities. KEK



Neg. KK XXVII-19, showing masonry sign post (?) in front yard.



Private Residence, c. 1915. Photo: Glenn Matie.

Pisciotta House, from "Eccentric Landmarks of Suffolk County" exhibition catalog, Islip Art Museum, 1983.

*"Little House" front view when it was
located by the creek -*



Coll. Mary McDonald.