

NYS OFFICE OF PARKS, RECREATION & HISTORIC PRESERVATION DIVISION FOR HISTORIC PRESERVATION (518) 237-8643

YOUR NAME: John Auwaerter DATE: 12/1996
YOUR ADDRESS:
TELEPHONE:
ORGANIZATION: Field Services Bureau

IDENTIFICATION

Connetquot River State Park Preserve:

- 1. BUILDING NAME(S): Main Clubhouse (Administration) (005)
2. COUNTY: Suffolk TOWN/CITY: Islip VILLAGE: Great River
3. STREET LOCATION: Sunrise Highway
4. OWNERSHIP: a. public x b. private
5. PRESENT OWNER: OPRHP ADDRESS:
6. USE: Original: Present:
7. ACCESSIBILITY TO PUBLIC: Exterior visible from public road: Yes No Interior accessible: Explain

DESCRIPTION

- 8. BUILDING MATERIAL: a. clapboard b. stone c. brick d. board and batten e. cobblestone f. shingle g. stucco other:
9. STRUCTURAL SYSTEM: (if known) a. wood frame with interlocking joints b. wood frame with light members c. masonry load bearing walls d. metal (explain) e. other
10. CONDITION: a. excellent b. good c. fair d. deteriorated
11. INTEGRITY: a. original site b. moved if so, when c. list major alterations and dates (if known):

12. PHOTO: 13. MAP: attached



View north-west
1/20/97

14. THREATS TO BUILDING: a. none known__ b. zoning__ c. roads__
d. developers__ e. deterioration__
f. other_____
15. RELATED OUTBUILDINGS AND PROPERTY:
a. barn__ b. carriage house__ c. garage__
d. privy__ e. shed__ f. greenhouse__
g. shop__ h. gardens__
i. landscape features:_____
j. other:_____
16. SURROUNDINGS OF THE BUILDING (check more than one if necessary)
a. open land__ b. woodland__
c. scattered buildings__
d. densely built-up__ e. commercial__
f. industrial__ g. residential__
h. other_____
17. INTERRELATIONSHIP OF BUILDING AND SURROUNDINGS:
(indicate if building or structure is in an historic district)
18. OTHER NOTABLE FEATURES OF THE BUILDING AND SITE:
(include interior features if known)

SIGNIFICANCE

19. DATE OF CONSTRUCTION: c.1830-1904

ARCHITECT: _____

BUILDER: _____

20. HISTORICAL AND ARCHITECTURAL IMPORTANCE:

see NR nomination

21. SOURCES:

22. THEME/AREA(S) OF SIGNIFICANCE:

CRITERIA:

LEVEL OF SIGNIFICANCE: a. local__ b. state__ c. national__

CONNETOQUOT RIVER STATE PARK PRESERVE

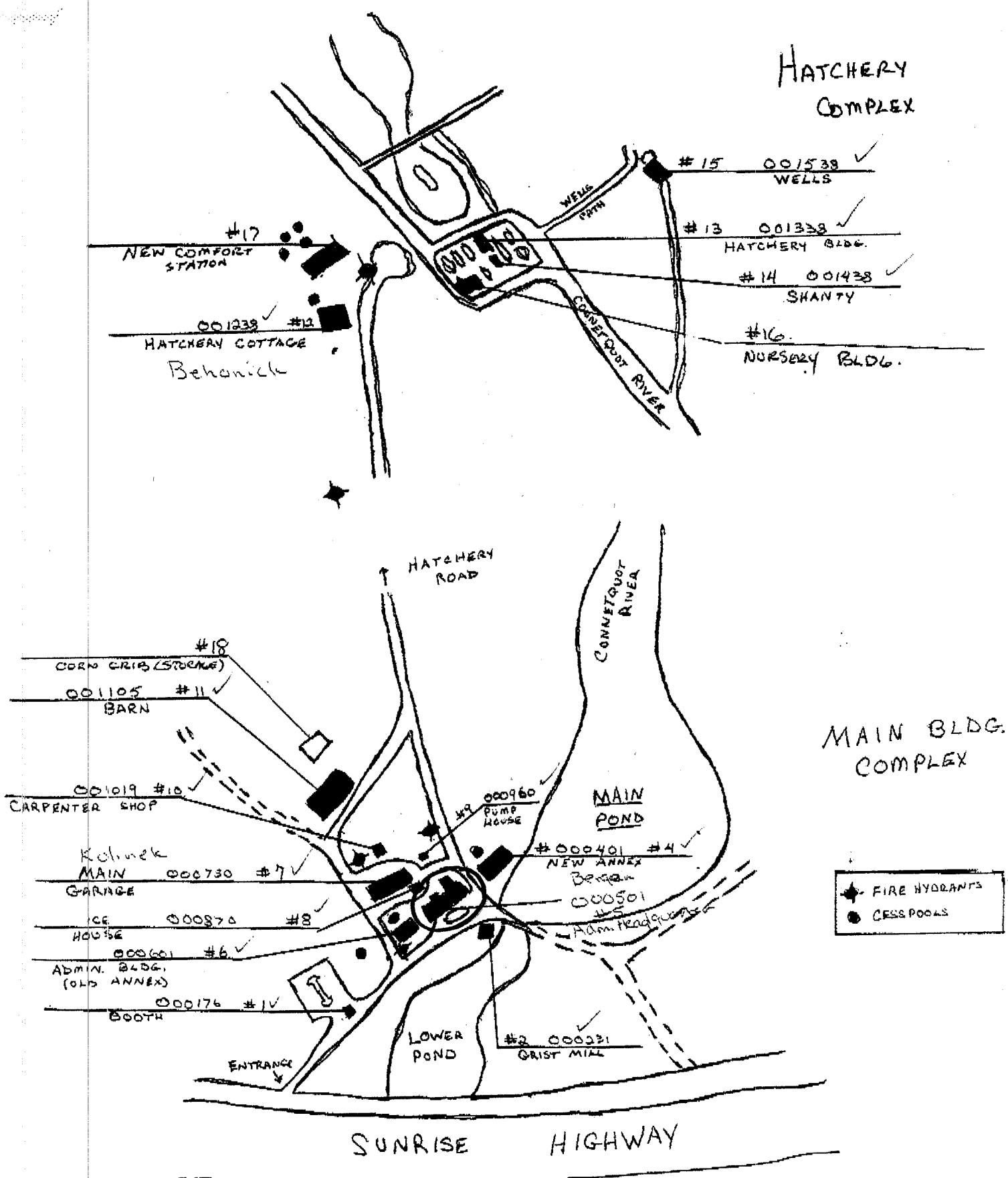

Connetquot River State Park Preserve

Main Building

1/20/97

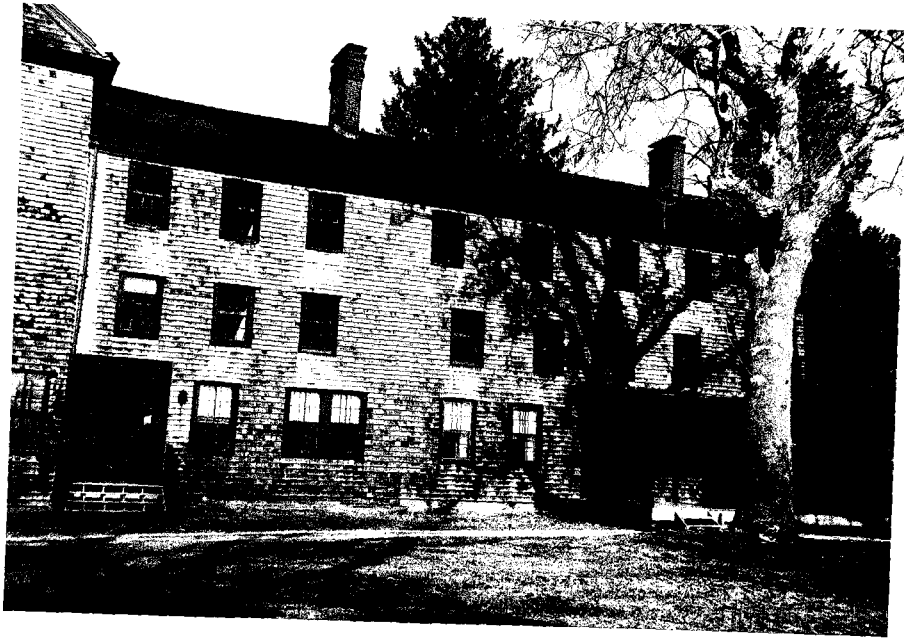

View west

Original section

(Spedico's Inn)

Connetquot River S. P. R.

Main Building
4/20/97



rear wing,
view south



rear wing,
view north-east