

BUILDING-STRUCTURE INVENTORY FORM

DIVISION FOR HISTORIC PRESERVATION
NEW YORK STATE PARKS AND RECREATION
ALBANY, NEW YORK (518) 474-0479

FOR OFFICE USE ONLY
UNIQUE SITE NO. 163-05-0584-H³
QUAD _____
SERIES _____
NEG. NO. _____

H. 3

YOUR NAME B. Van Liew Consultant/NSF DATE: 8/79
N Sherrill Foster
YOUR ADDRESS Box 416, St. James L.I. TELEPHONE: 516-584-5600
ORGANIZATION (if any): Natural Heritage Trust

IDENTIFICATION ~~TAYLOR ESTATE RESIDENCE~~ LT-26

- 1. BUILDING NAME(S) (Superintendents Residence, Heckscher State Park) 032
- 2. COUNTY: Suffolk TOWN/CITY: Islip VILLAGE: East Islip
- 3. STREET LOCATION: Timber Point Rd; South side
- 4. OWNERSHIP: a. public b. private
- 5. PRESENT OWNER: LISPC ADDRESS: Belmont State Park
- 6. USE: Original: Residence Present: Same
- 7. ACCESSIBILITY TO PUBLIC: Exterior visible from public road: Yes No
Interior accessible: Explain

DESCRIPTION

- 8. BUILDING MATERIAL: a. clapboard b. stone c. brick d. board and batten
e. cobblestone f. shingles g. stucco other: _____
- 9. STRUCTURAL SYSTEM: (if known) a. wood frame with interlocking joints
b. wood frame with light members
c. masonry load bearing walls
d. metal (explain) _____
e. other _____
- 10. CONDITION: a. excellent b. good c. fair d. deteriorated
- 11. INTEGRITY: a. original site b. moved if so, when? 1934
c. list major alterations and dates (if known):
Complete exterior remodelling in 1950's

Roll 2 Bay Shore East Quadrangle
12. PHOTO: H 3 - 14 South East Corner 13. MAP:
South facade



14. THREATS TO BUILDING: a. none known b. zoning c. roads
 d. developers e. deterioration
 f. other: _____
15. RELATED OUTBUILDINGS AND PROPERTY: _____
 a. barn b. carriage house c. garage
 d. privy e. shed f. greenhouse
 g. shop h. gardens
 i. landscape features: mowed lawn, fence
 j. other: _____
16. SURROUNDINGS OF THE BUILDING (check more than one if necessary):
 a. open land b. woodland
 c. scattered buildings
 d. densely built-up e. commercial
 f. industrial g. residential
 h. other: _____

17. INTERRELATIONSHIP OF BUILDING AND SURROUNDINGS: _____
 (Indicate if building or structure is in an historic district)
 Situated in a mowed lawn area with own garden and orchard

18. OTHER NOTABLE FEATURES OF BUILDING AND SITE (including interior features if known):
 4 bay 1 1/2 story shingled house with 3 gable dormers in gable roof.
 Doorway is framed with colonial trim of mid 20th C,
 Bracketed hood over entrance.

SIGNIFICANCE

19. DATE OF INITIAL CONSTRUCTION: After 1885 c 1935??

ARCHITECT: _____

BUILDER: _____

20. HISTORICAL AND ARCHITECTURAL IMPORTANCE:
 One of the buildings of the Taylor-Pyne estate. > ?
 * The brackets holding the porch roof are the only visible details of its origin.

21. SOURCES: Interview with Mr. O'Neil 7/8/79
 Interview with Betty Kuss. 8/18/79 quoting from Old Oakdale History and South Side Signal

22. THEME: _____

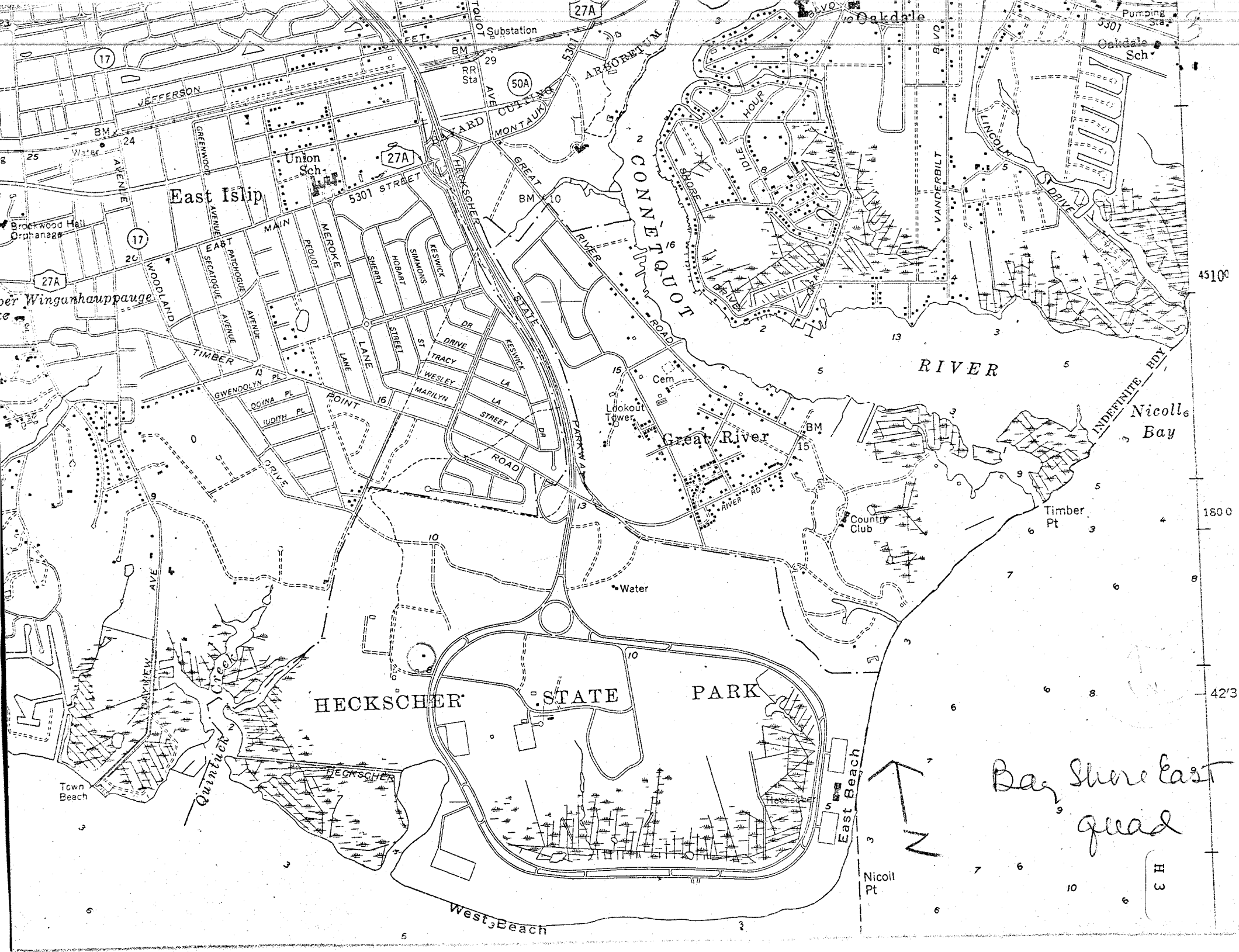

East Isip

Great River

HECKSCHER STATE PARK

RIVER

Nicoll's Bay

Bay Shore East quad

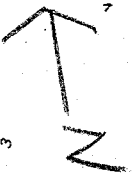

H 3

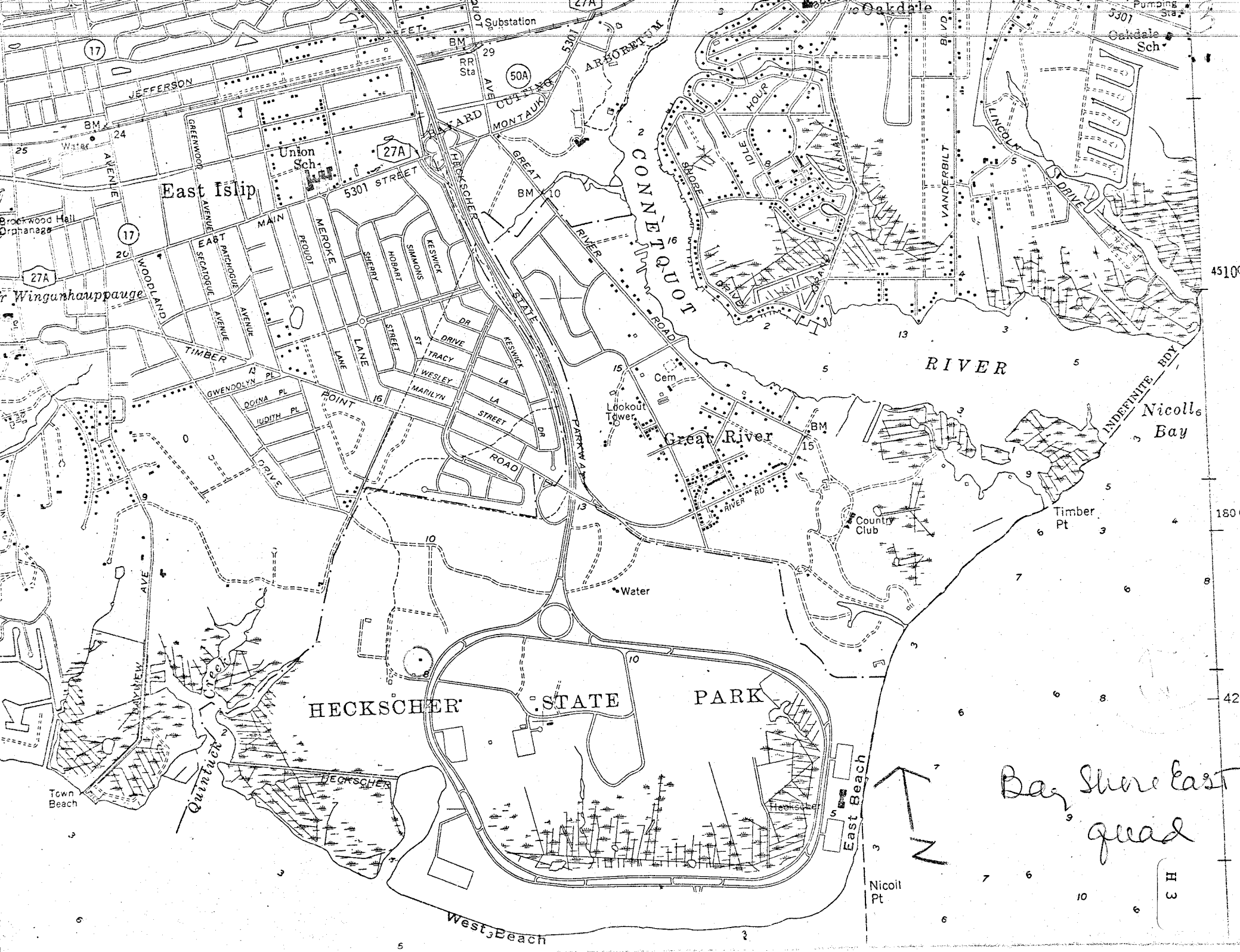

Brookwood Hall Orphanage
Wingunhauppauge

Union Sch

Oakdale Sch

Country Club

Lookout Tower

Town Beach

Nicoll Pt

West Beach

East Beach



BUILDING-STRUCTURE INVENTORY FORM

**DIVISION FOR HISTORIC PRESERVATION
NEW YORK STATE PARKS AND RECREATION
ALBANY, NEW YORK (518) 474-0479**

FOR OFFICE USE ONLY	
UNIQUE SITE NO.	_____
QUAD	_____
SERIES	_____
NEG. NO.	_____

YOUR NAME: B. Van Liew, Consultant/ NSF DATE 8/79
 N Sherrill Foster

YOUR ADDRESS: Box 416, St. James, L.I. TELEPHONE: 516-584-5600

ORGANIZATION (if any): Natural Heritage Trust

IDENTIFICATION

- 1. BUILDING NAME(S): Super-intendents Garage, Heckscher State Park
- 2. COUNTY: Suffolk TOWN/CITY: Islip VILLAGE: East Islip
- 3. STREET LOCATION: _____
- 4. OWNERSHIP: a. public b. private
- 5. PRESENT OWNER: LISPC ADDRESS: Belmont State Park
- 6. USE: Original: garage Present: garage
- 7. ACCESSIBILITY TO PUBLIC: Exterior visible from public road: Yes No
Interior accessible: Explain

DESCRIPTION

- 8. BUILDING MATERIAL: a. clapboard b. stone c. brick d. board and batten
e. cobblestone f. shingles g. stucco other: _____
- 9. STRUCTURAL SYSTEM: a. wood frame with interlocking joints
(if known) b. wood frame with light members
c. masonry load bearing walls
d. metal (explain) _____
e. other _____
- 10. CONDITION: a. excellent b. good c. fair d. deteriorated
- 11. INTEGRITY: a. original site b. moved if so, when? _____
c. list major alterations and dates (if known): _____

Roll 2
12. PHOTO: H 4 - 15
South East

13. MAP: Bay Shore East Quadrangle

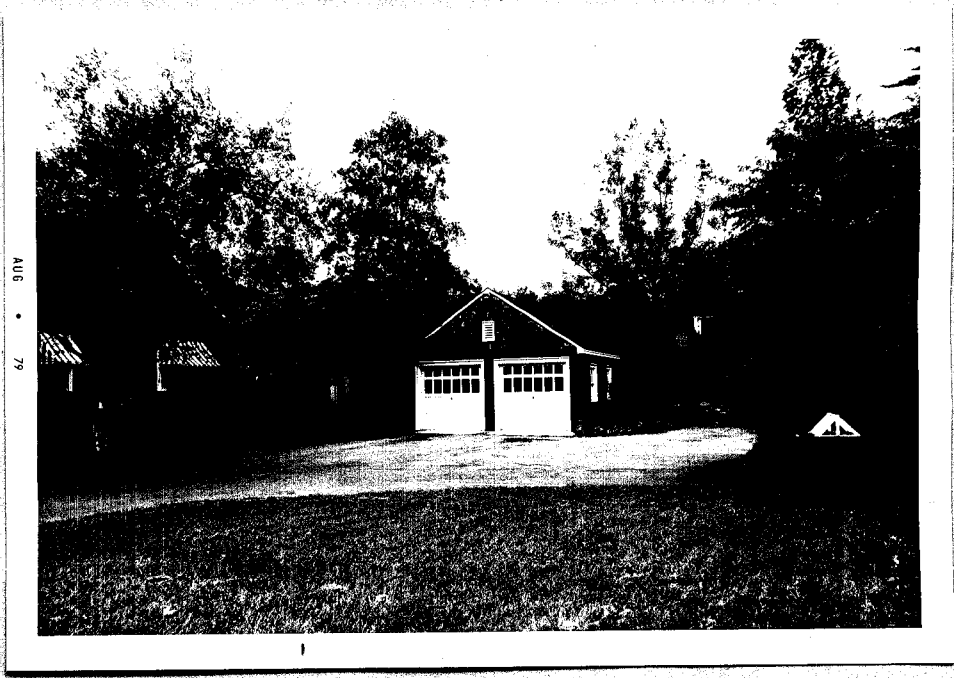

14. THREATS TO BUILDING: a. none known b. zoning c. roads
 d. developers e. deterioration
 f. other: _____

15. RELATED OUTBUILDINGS AND PROPERTY: _____
 a. barn b. carriage house c. garage
 d. privy e. shed f. greenhouse
 g. shop h. gardens
 i. landscape features: _____
 j. other: main house and lawn

16. SURROUNDINGS OF THE BUILDING (check more than one if necessary):
 a. open land b. woodland
 c. scattered buildings
 d. densely built-up e. commercial
 f. industrial g. residential
 h. other: _____

17. INTERRELATIONSHIP OF BUILDING AND SURROUNDINGS:
 (Indicate if building or structure is in an historic district)
 Connected to house by wooden screening

18. OTHER NOTABLE FEATURES OF BUILDING AND SITE (including interior features if known):
 2 car gable roof shingled one story garage

SIGNIFICANCE
 19. DATE OF INITIAL CONSTRUCTION: 1934
 ARCHITECT: _____
 BUILDER: _____

20. HISTORICAL AND ARCHITECTURAL IMPORTANCE:
 Typical two car garage

21. SOURCES: Interview with Mr. O'Neil 7/8/79

22. THEME:

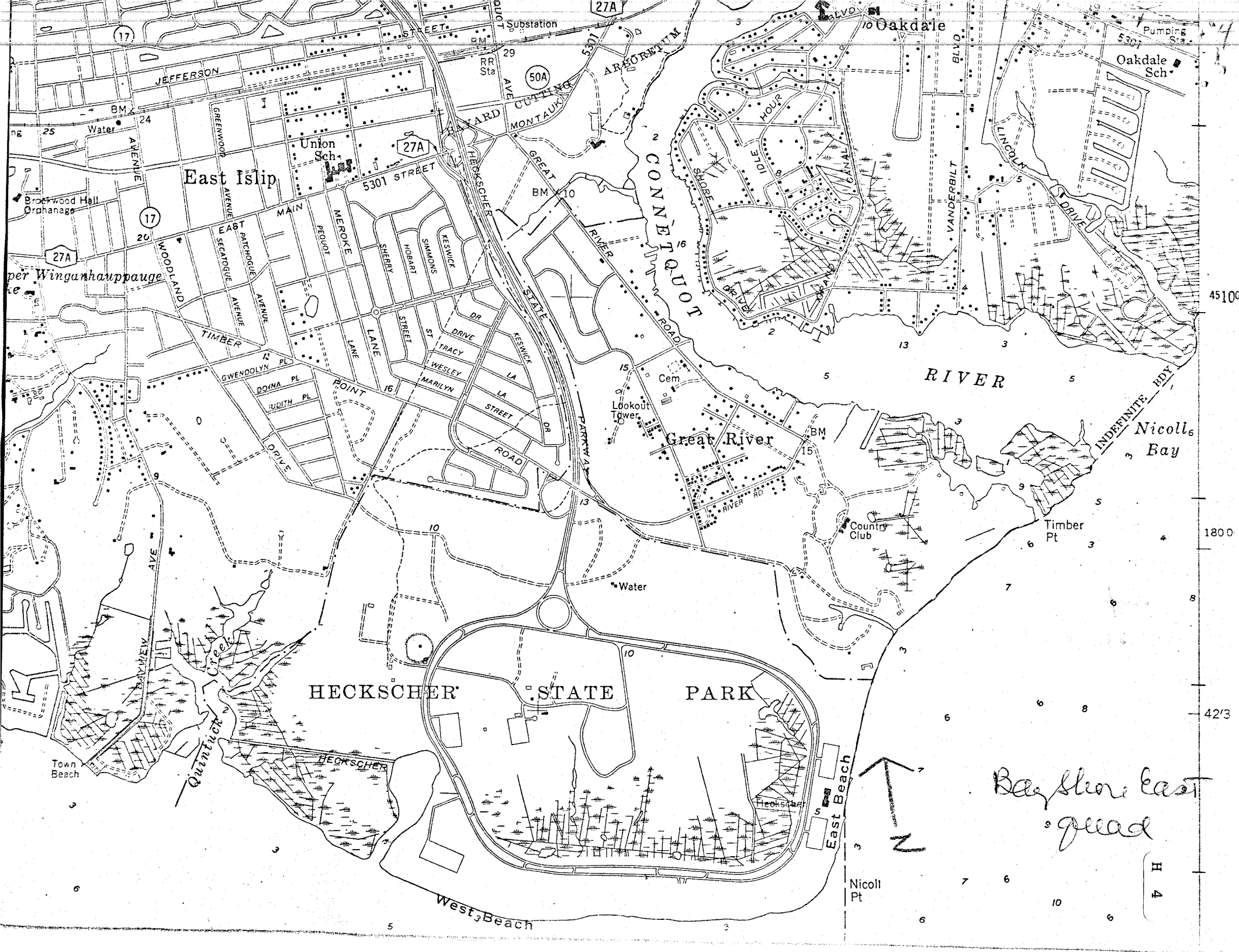

East Islip

Great River

HECKSCHER STATE PARK

RIVER

Bay Shore East quad

H 4

