

**BUILDING-STRUCTURE INVENTORY FORM**

DIVISION FOR HISTORIC PRESERVATION  
NEW YORK STATE PARKS AND RECREATION  
ALBANY, NEW YORK (518) 474-0479

FOR OFFICE USE ONLY

UNIQUE SITE NO. 103 05. 000890  
QUAD \_\_\_\_\_  
SERIES \_\_\_\_\_  
NEG. NO. \_\_\_\_\_

Form 8

YOUR NAME: B. Van Liew, Consultant/WHC DATE: 5/5/83

YOUR ADDRESS: Box 416, St. James, L.I. TELEPHONE: 516-584-5600  
11780

ORGANIZATION (if any): \_\_\_\_\_

\*\*\*\*\*

**IDENTIFICATION**

Bldgs 1-6

- 1. BUILDING NAME(S): Buildings L-1, L-2, L-3, L-4, L-5, & L-6
- 2. COUNTY: Suffolk TOWN/CITY: Islip VILLAGE: Central Islip
- 3. STREET LOCATION: off L Drive
- 4. OWNERSHIP: a. public  b. private
- 5. PRESENT OWNER: New York State ADDRESS: \_\_\_\_\_
- 6. USE: Original: wards Present: mostly vacant
- 7. ACCESSIBILITY TO PUBLIC: Exterior visible from public road: Yes  No   
Interior accessible: Explain

**DESCRIPTION**

- 8. BUILDING MATERIAL: a. clapboard  b. stone  c. brick  d. board and batten   
e. cobblestone  f. shingles  g. stucco  other: \_\_\_\_\_
- 9. STRUCTURAL SYSTEM: (if known) a. wood frame with interlocking joints   
b. wood frame with light members   
c. masonry load bearing walls   
d. metal (explain) \_\_\_\_\_  
e. other \_\_\_\_\_
- 10. CONDITION: a. excellent  b. good  c. fair  d. deteriorated
- 11. INTEGRITY: a. original site  b. moved  if so, when? \_\_\_\_\_  
c. list major alterations and dates (if known):  
Building L-2, infill on east porch.  
Building L-6, porches have infill and 2nd story added to porch.

12. PHOTO: CI-WHC-r-1,26 from SW

13. MAP: NYS DOT-Bayshore Quad

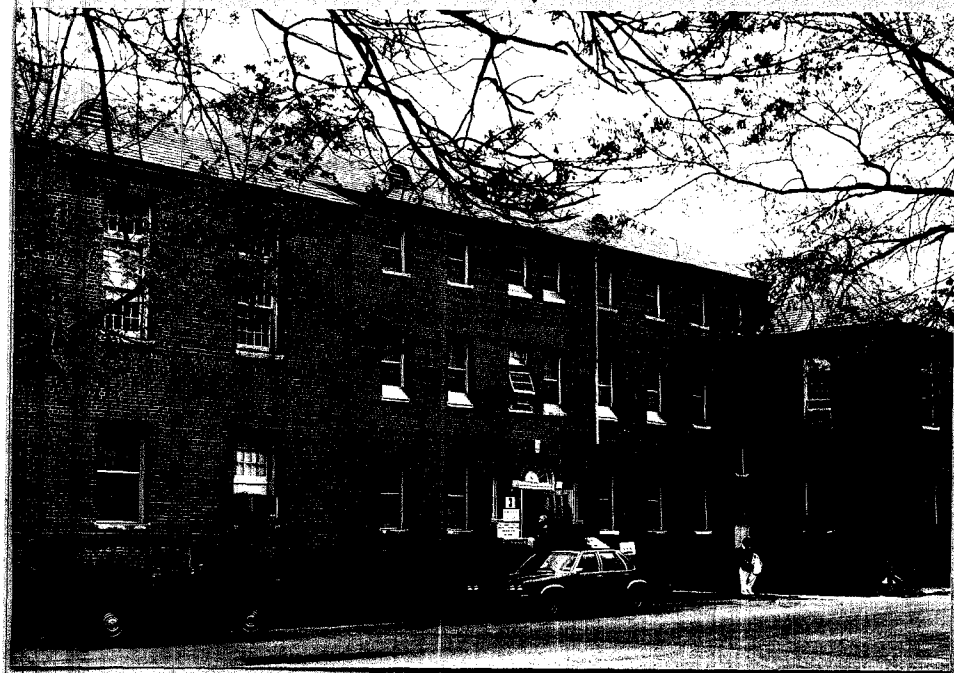

HP-1

Building L-3

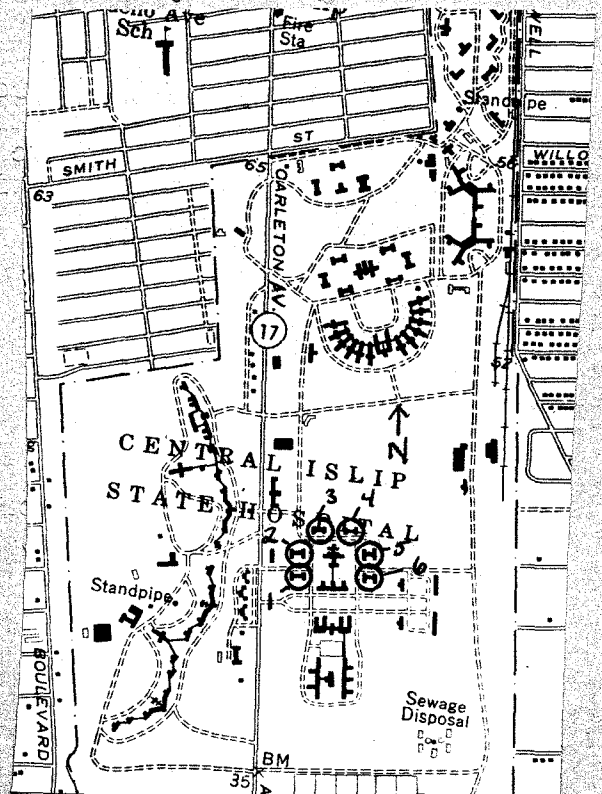

14. THREATS TO BUILDING: a. none known  b. zoning  c. roads   
 d. developers  e. deterioration   
 f. other: \_\_\_\_\_

15. RELATED OUTBUILDINGS AND PROPERTY:  
 a. barn  b. carriage house  c. garage   
 d. privy  e. shed  f. greenhouse   
 g. shop  h. gardens   
 i. landscape features: \_\_\_\_\_  
 j. other: \_\_\_\_\_

16. SURROUNDINGS OF THE BUILDING (check more than one if necessary):  
 a. open land  b. woodland   
 c. scattered buildings   
 d. densely built-up  e. commercial   
 f. industrial  g. residential   
 h. other: \_\_\_\_\_

17. INTERRELATIONSHIP OF BUILDING AND SURROUNDINGS:

(Indicate if building or structure is in an historic district)

These buildings are located around L Drive.

18. OTHER NOTABLE FEATURES OF BUILDING AND SITE (including interior features if known):

**SIGNIFICANCE**

19. DATE OF INITIAL CONSTRUCTION: 1930 and 1932

ARCHITECT: \_\_\_\_\_

BUILDER: \_\_\_\_\_

20. HISTORICAL AND ARCHITECTURAL IMPORTANCE:

These are 6 hip roof, H-shaped, brick buildings with 3 story main unit of 9 bays, flanked by 2 story, 3 bay projecting wings. An arcaded brick porch at each end of each building. All have round headed entrance doorways with 3 vousoirs.

21. SOURCES:

Atlas of the Ocean Shore of Suffolk Co. (westerly section)  
 N.Y.: E. Belcher Hyde, 1915, Plate 6

22. THEME:

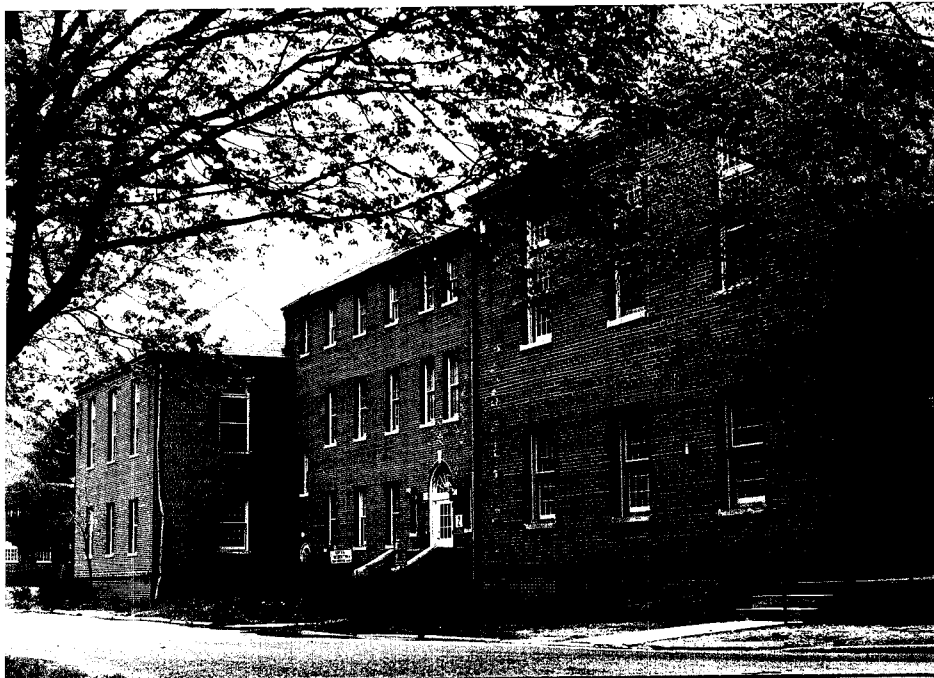

Building L-2  
Photo:CI-WHC-r-1,27 from NE



Building L-1  
Photo:CI-WHC-r-1,28 from SE

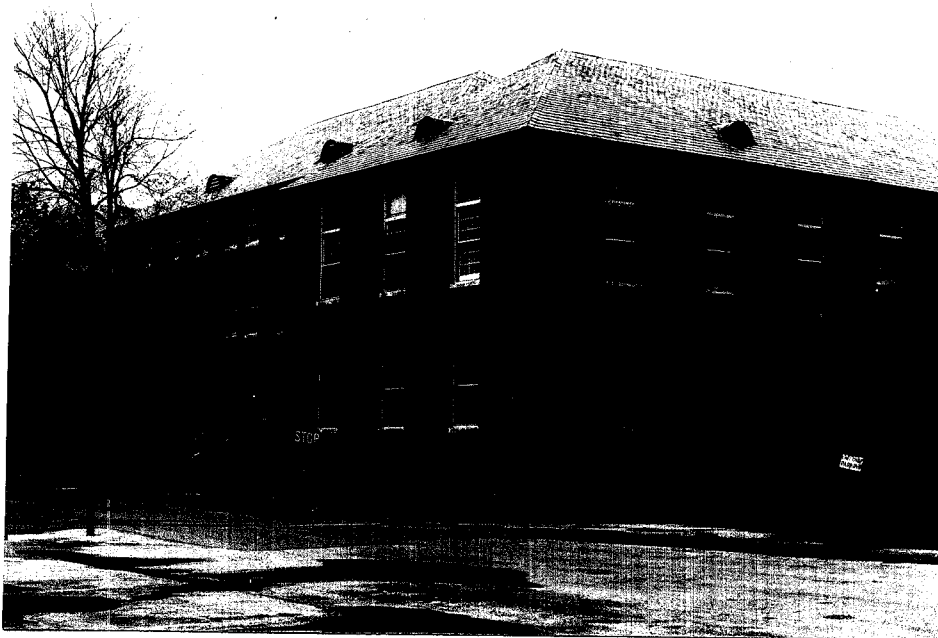

Building L-4  
Photo:CI-WHC-r-1,24 from SE

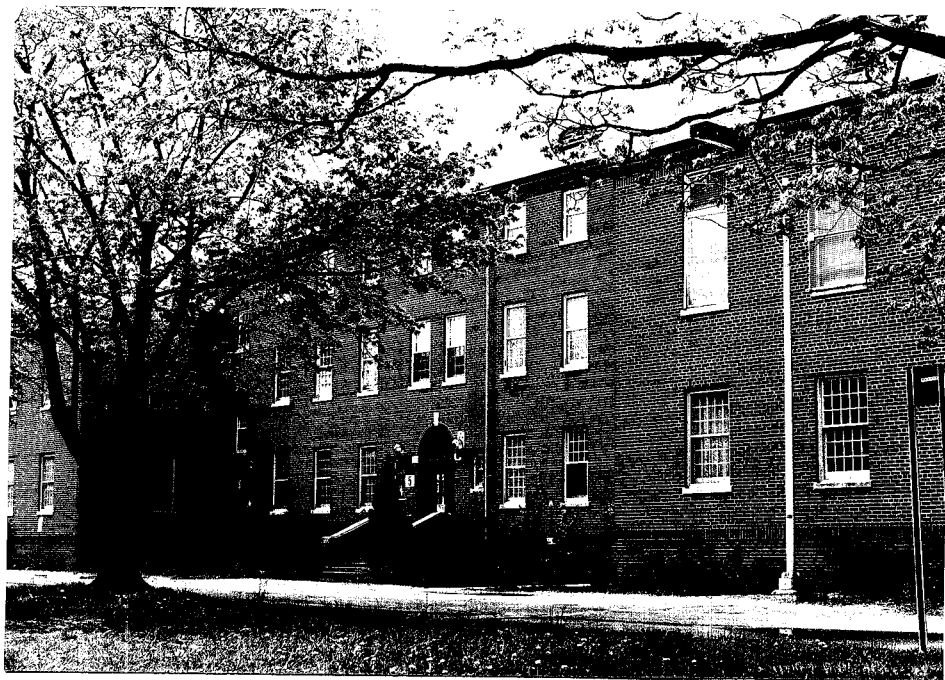

Building L-5  
Photo:CI-WHC-r-1,22 from SE

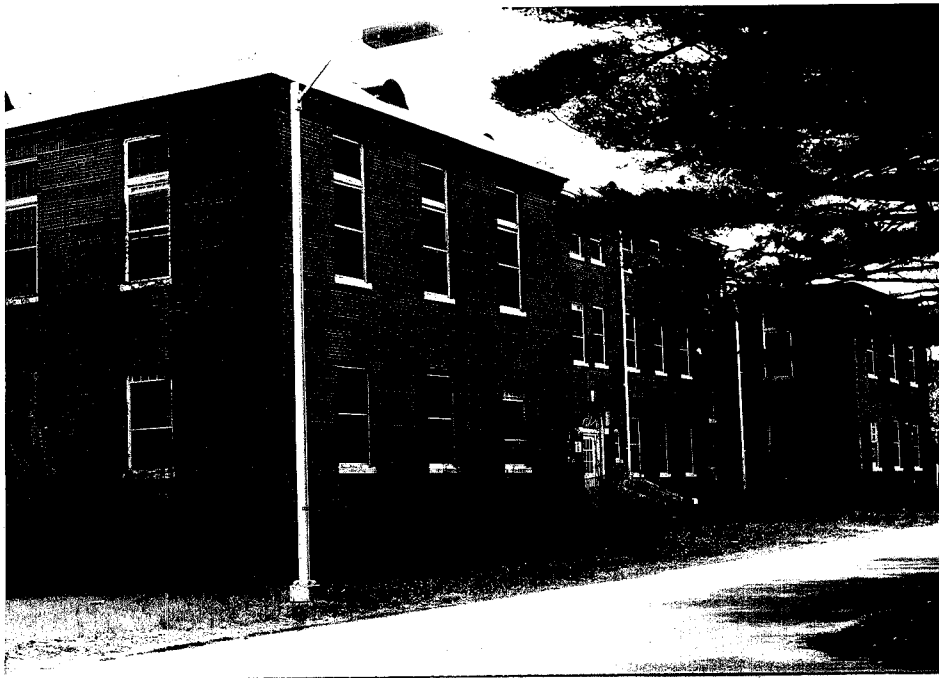

Building L-6

Photo:CI-WHC-r-1,21 from NE