

BUILDING-STRUCTURE INVENTORY FORM

DIVISION FOR HISTORIC PRESERVATION
 NEW YORK STATE PARKS AND RECREATION
 ALBANY, NEW YORK (518) 474-0479

FOR OFFICE USE ONLY	
UNIQUE SITE NO.	_____
QUAD	_____
SERIES	_____
NEG. NO.	_____

Form 8

YOUR NAME: B. Van Liew, Consultant/WHC DATE: 5/5/83

YOUR ADDRESS: Box 416, St. James, L.I. 11780 TELEPHONE: 516-584-5600

ORGANIZATION (if any): _____

 IDENTIFICATION Bldgs 1-6

- BUILDING NAME(S): Buildings L-1, L-2, L-3, L-4, L-5, & L-6
- COUNTY: Suffolk TOWN/CITY: Islip VILLAGE: Central Islip
- STREET LOCATION: off L Drive
- OWNERSHIP: a. public b. private
- PRESENT OWNER: New York State ADDRESS: _____
- USE: Original: wards Present: mostly vacant
- ACCESSIBILITY TO PUBLIC: Exterior visible from public road: Yes No
 Interior accessible: Explain _____

DESCRIPTION

- BUILDING MATERIAL: a. clapboard b. stone c. brick d. board and batten
 e. cobblestone f. shingles g. stucco other: _____
- STRUCTURAL SYSTEM: (if known) a. wood frame with interlocking joints
 b. wood frame with light members
 c. masonry load bearing walls
 d. metal (explain) _____
 e. other _____
- CONDITION: a. excellent b. good c. fair d. deteriorated
- INTEGRITY: a. original site b. moved if so, when? _____
 c. list major alterations and dates (if known):

Building L-2, infill on east porch.
Building L-6, porches have infill and 2nd story added to porch.

12. PHOTO: CI-WHC-r-1, 26 from SW

13. MAP: NYS DOT-Bayshore Quad

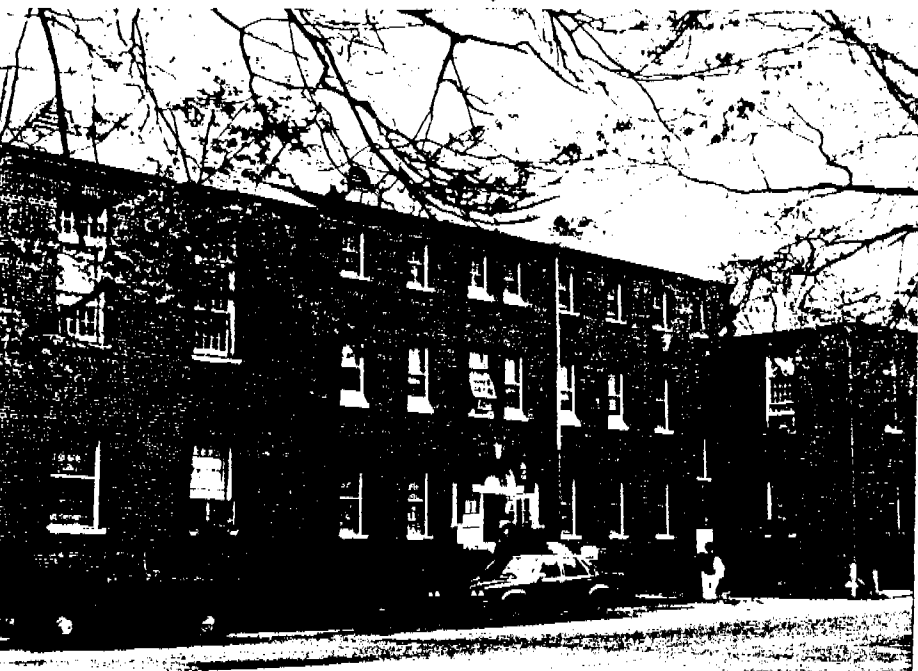

HP-1

Building L-3

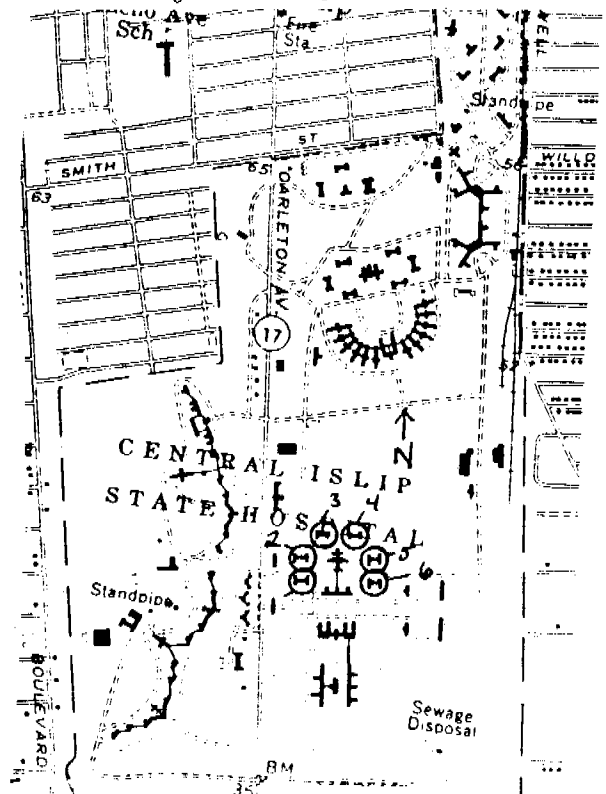

14. THREATS TO BUILDING: a. none known b. zoning c. roads
 d. developers e. deterioration
 f. other: _____
15. RELATED OUTBUILDINGS AND PROPERTY:
 a. barn b. carriage house c. garage
 d. privy e. shed f. greenhouse
 g. shop h. gardens
 i. landscape features: _____
 j. other: _____
16. SURROUNDINGS OF THE BUILDING (check more than one if necessary):
 a. open land b. woodland
 c. scattered buildings
 d. densely built-up e. commercial
 f. industrial g. residential
 h. other: _____
17. INTERRELATIONSHIP OF BUILDING AND SURROUNDINGS:
 (Indicate if building or structure is in an historic district)
 These buildings are located around L Drive.
18. OTHER NOTABLE FEATURES OF BUILDING AND SITE (including interior features if known):

SIGNIFICANCE

19. DATE OF INITIAL CONSTRUCTION: 1930 and 1932

ARCHITECT: _____

BUILDER: _____

20. HISTORICAL AND ARCHITECTURAL IMPORTANCE:

These are 6 hip roof, H-shaped, brick buildings with 3 story main unit of 9 bays, flanked by 2 story, 3 bay projecting wings. An arcaded brick porch at each end of each building. All have round headed entrance doorways with 3 voussoirs.

21. SOURCES:

Atlas of the Ocean Shore of Suffolk Co. (westerly section)
 N.Y.: E. Belcher Hyde, 1915, Plate 6

22. THEME:



Building L-2
Photo:CI-WHC-r-1,27 from NE



Building L-1
Photo:CI-WHC-r-1,28 from SE

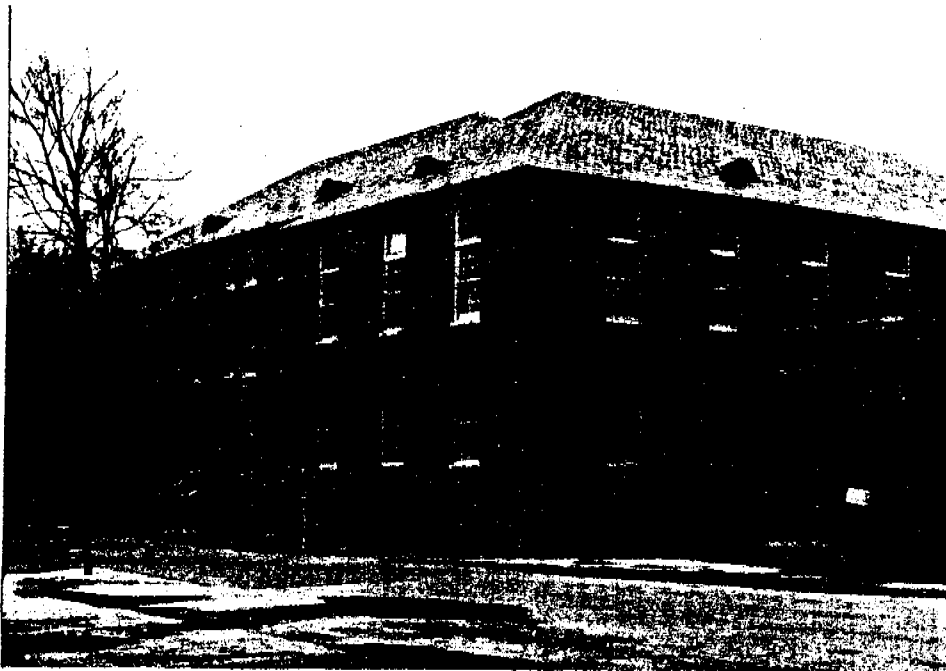

Building L-4
Photo:CI-WHC-r-1,24 from SE



Building L-5
Photo:CI-WHC-r-1,22 from SE



Building L-6

Photo:CI-WHC-r-1,21 from NE