

BUILDING-STRUCTURE INVENTORY FORM

DIVISION FOR HISTORIC PRESERVATION
NEW YORK STATE PARKS AND RECREATION
ALBANY, NEW YORK (518) 474-0479

FOR OFFICE USE ONLY

UNIQUE SITE NO. _____
QUAD _____
SERIES _____
NEG. NO. _____

Form 3

YOUR NAME: B. Van Liew, Consultant/WHC DATE: 5/2/83

YOUR ADDRESS: Box 416, St. James, L.I. 11780 TELEPHONE: 516-584-5600

ORGANIZATION (if any): _____

IDENTIFICATION

- 1. BUILDING NAME(S): Building #7
- 2. COUNTY: Suffolk TOWN/CITY: Islip VILLAGE: Central Islip
- 3. STREET LOCATION: east side of Carleton Ave.
- 4. OWNERSHIP: a. public b. private
- 5. PRESENT OWNER: New York State ADDRESS: _____
- 6. USE: Original: _____ Present: _____
- 7. ACCESSIBILITY TO PUBLIC: Exterior visible from public road: Yes No
Interior accessible: Explain _____

DESCRIPTION

- 8. BUILDING MATERIAL: a. clapboard b. stone c. brick d. board and batten
e. cobblestone f. shingles g. stucco other: _____
- 9. STRUCTURAL SYSTEM: a. wood frame with interlocking joints
(if known) b. wood frame with light members
c. masonry load bearing walls
d. metal (explain) _____
e. other _____
- 10. CONDITION: a. excellent b. good c. fair d. deteriorated
- 11. INTEGRITY: a. original site b. moved if so, when? _____
c. list major alterations and dates (if known): _____

12. PHOTO: CI-WHC-r-1, 14 from SW

13. MAP: NYS DOT-Bayshore Quad

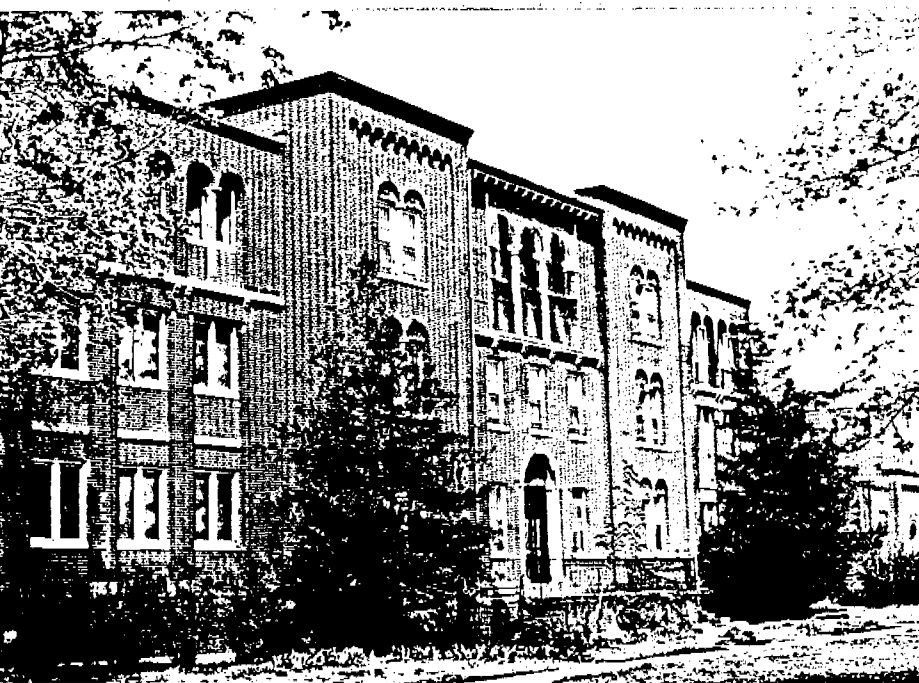

THE SOUTH FACADE OF THE WEST WING.
HP-1 ONE-STORY ENTRANCE IS SEEN AT FAR RIGHT.

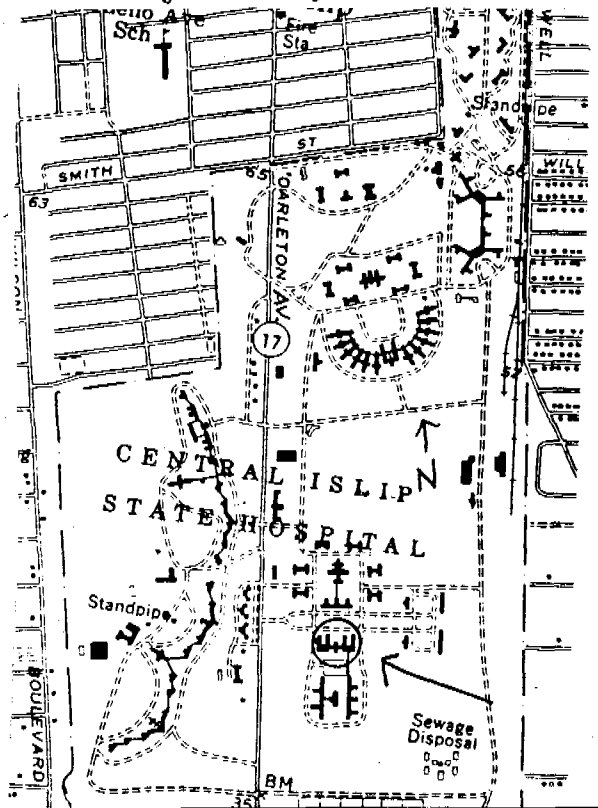

14. THREATS TO BUILDING: a. none known b. zoning c. roads
 d. developers e. deterioration
 f. other: _____
15. RELATED OUTBUILDINGS AND PROPERTY:
 a. barn b. carriage house c. garage
 d. privy e. shed f. greenhouse
 g. shop h. gardens
 i. landscape features: _____
 j. other: _____
16. SURROUNDINGS OF THE BUILDING (check more than one if necessary):
 a. open land b. woodland
 c. scattered buildings
 d. densely built-up e. commercial
 f. industrial g. residential
 h. other: _____

17. INTERRELATIONSHIP OF BUILDING AND SURROUNDINGS:
 (Indicate if building or structure is in an historic district)

The building is located on the east side of Carleton Ave,
 on the grounds of Central Islip State Hospital.

18. OTHER NOTABLE FEATURES OF BUILDING AND SITE (including interior features if known):

SIGNIFICANCE

19. DATE OF INITIAL CONSTRUCTION: 1930

ARCHITECT: William E. Haugaard

BUILDER: _____

20. HISTORICAL AND ARCHITECTURAL IMPORTANCE:

Building 7 is in the Tuscan style and consists of a small center unit flanked by 2 very large matching wings on east and on west. The center unit is a small 2-story, brick unit with hip roof of slate, articulated brick cornice, and a small arcade of 3 round topped windows on south facade of 2nd floor is visible above the projecting 1 story, 3-bay south entrance. [On the similar north facade, the small arcade is located in a projecting gable roof bay.] Parapet roof entrance facade with arcaded brick recessed panel. Round topped entrance ~~facade~~ ~~with arcaded brick~~ doorway is decorated with voussoirs and pilasters. The matching flanking wings each have their own entrances, also on north facade. They are 3-story and basement, hip-roof units of multi-bays with slightly projecting hip roof end-panels with paired arcaded

21. SOURCES:

22. THEME: