

**BUILDING-STRUCTURE INVENTORY FORM**

DIVISION FOR HISTORIC PRESERVATION  
NEW YORK STATE PARKS AND RECREATION  
ALBANY, NEW YORK (518) 474-0479

FOR OFFICE USE ONLY	
UNIQUE SITE NO.	_____
QUAD	_____
SERIES	_____
NEG. NO.	_____

Form 11

YOUR NAME: B. Van Liew, Consultant/WHC DATE: 5/6/83

YOUR ADDRESS: Box 416, St. James, LI. TELEPHONE: 516-584-5600  
11780

ORGANIZATION (if any): \_\_\_\_\_

\*\*\*\*\*

**IDENTIFICATION**

- BUILDING NAME(S): Robbins Hall BIDG. 45
- COUNTY: Suffolk TOWN/CITY: Islip VILLAGE: Central Islip
- STREET LOCATION: east side of Carleton Ave.
- OWNERSHIP: a. public  b. private
- PRESENT OWNER: New York State ADDRESS: \_\_\_\_\_
- USE: Original: auditorium Present: vacant
- ACCESSIBILITY TO PUBLIC: Exterior visible from public road: Yes  No   
Interior accessible: Explain \_\_\_\_\_

**DESCRIPTION**

- BUILDING MATERIAL: a. clapboard  b. stone  c. brick  d. board and batten   
e. cobblestone  f. shingles  g. stucco  other: \_\_\_\_\_
- STRUCTURAL SYSTEM: (if known) a. wood frame with interlocking joints   
b. wood frame with light members   
c. masonry load bearing walls   
d. metal (explain) \_\_\_\_\_  
e. other \_\_\_\_\_
- CONDITION: a. excellent  b. good  c. fair  d. deteriorated
- INTEGRITY: a. original site  b. moved  if so, when? \_\_\_\_\_  
c. list major alterations and dates (if known): \_\_\_\_\_

12. PHOTO: CI-WHC-r-1,31 from NW

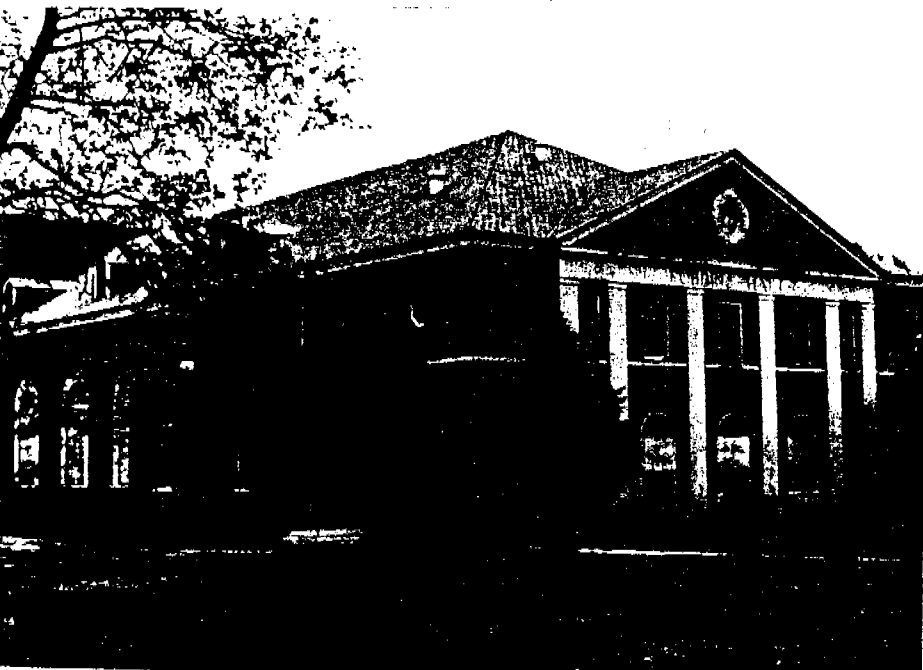

HP-1

13. MAP: NYS DOT-Bayshore Quad

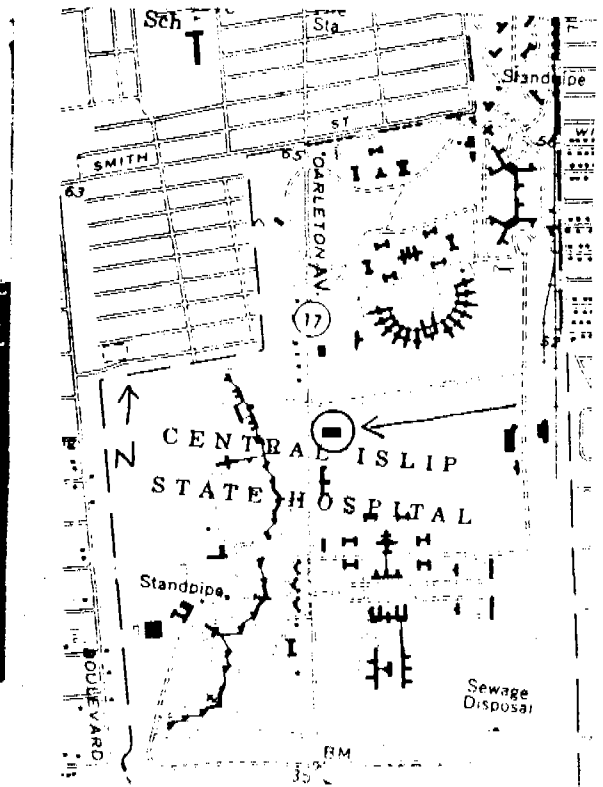

14. THREATS TO BUILDING: a. none known  b. zoning  c. roads   
 d. developers  e. deterioration   
 f. other: \_\_\_\_\_
15. RELATED OUTBUILDINGS AND PROPERTY:  
 a. barn  b. carriage house  c. garage   
 d. privy  e. shed  f. greenhouse   
 g. shop  h. gardens   
 i. landscape features: \_\_\_\_\_  
 j. other: \_\_\_\_\_
16. SURROUNDINGS OF THE BUILDING (check more than one if necessary):  
 a. open land  b. woodland   
 c. scattered buildings   
 d. densely built-up  e. commercial   
 f. industrial  g. residential   
 h. other: \_\_\_\_\_

## 17. INTERRELATIONSHIP OF BUILDING AND SURROUNDINGS:

(Indicate if building or structure is in an historic district)

The building is located on the east side of Carleton Ave.

## 18. OTHER NOTABLE FEATURES OF BUILDING AND SITE (including interior features if known):

**SIGNIFICANCE**19. DATE OF INITIAL CONSTRUCTION: 1931

ARCHITECT: \_\_\_\_\_

BUILDER: \_\_\_\_\_

## 20. HISTORICAL AND ARCHITECTURAL IMPORTANCE:

The building is a large 2-story, hip roof, auditorium building with giant slightly-projecting, pilastered pediment, 5-bay unit on west (entrance) facade, flanked by 1 story, single bay, flat roof unit containing round topped entrance doors with fan shaped transoms, 3 round headed windows on 1st floor of this facade. Oculus in pediment with high relief scrolled enframement. On north and south facades there are 5 large round headed windows.

## 21. SOURCES:

Atlas of the Ocean Shore of Suffolk Co. (westerly section)  
 N.Y.: E. Belcher Hyde, 1915, Plate 6

## 22. THEME: