

**BUILDING-STRUCTURE INVENTORY FORM**

DIVISION FOR HISTORIC PRESERVATION  
NEW YORK STATE PARKS AND RECREATION  
ALBANY, NEW YORK (518) 474-0479

FOR OFFICE USE ONLY	
UNIQUE SITE NO.	<u>103-05-0445-<del>103</del> D29</u>
QUAD	_____
SERIES	_____
NEG. NO.	_____

BA 45



green/  
yel.

YOUR NAME: Town of Islip DATE: Sept. 10, 1979

Town Hall  
YOUR ADDRESS: 655 Main St., Islip TELEPHONE: 516 224-5450

ORGANIZATION (if any): Dept. of Planning and Development

\*\*\*\*\*

**IDENTIFICATION**

- 1. BUILDING NAME(S): Hock house (formerly Gillette)
- 2. COUNTY: Suffolk TOWN/CITY: Islip VILLAGE: Bayport
- 3. STREET LOCATION: 10 Gillette Ave., SW corner Middle Rd.,
- 4. OWNERSHIP: a. public  b. private
- 5. PRESENT OWNER: Walter Hock ADDRESS: 10 Gillette Ave., Bayport
- 6. USE: Original: residence Present: residence
- 7. ACCESSIBILITY TO PUBLIC: Exterior visible from public road: Yes  No   
Interior accessible: Explain by appointment

**DESCRIPTION**

- 8. BUILDING MATERIAL: a. clapboard  b. stone  c. brick  d. board and batten   
e. cobblestone  f. shingles  g. stucco  other: \_\_\_\_\_
- 9. STRUCTURAL SYSTEM: (if known) a. wood frame with interlocking joints   
b. wood frame with light members   
c. masonry load bearing walls   
d. metal (explain) \_\_\_\_\_  
e. other \_\_\_\_\_
- 10. CONDITION: a. excellent  b. good  c. fair  d. deteriorated
- 11. INTEGRITY: a. original site  b. moved  if so, when? \_\_\_\_\_  
c. list major alterations and dates (if known): \_\_\_\_\_

**First floor front (mainly porch) much altered.**

12. PHOTO: ELW VIII, # 3  
from NE, front & N. side

13. MAP: Bowe, Albertson Sewer Maps, Bayport Q16

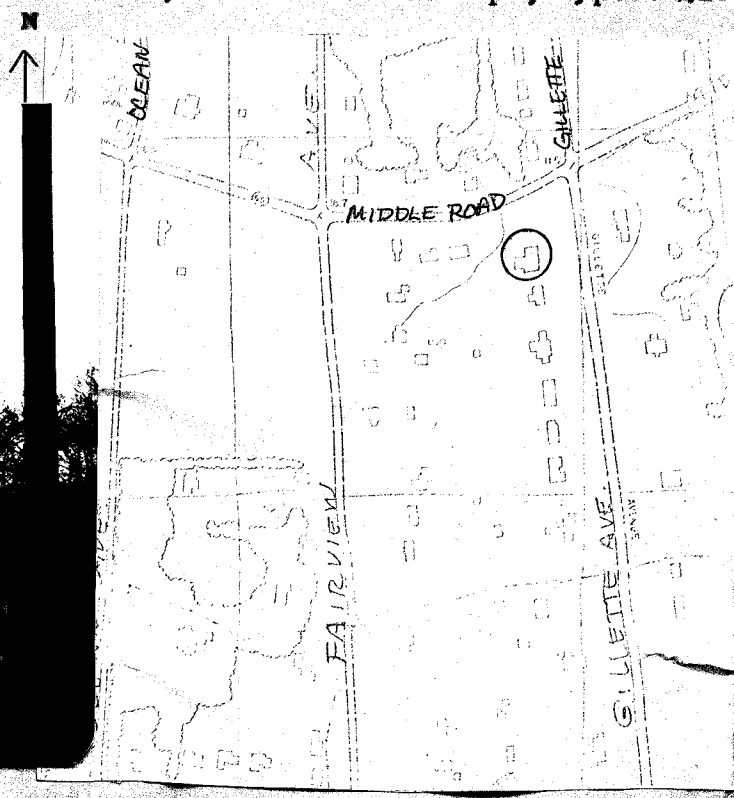
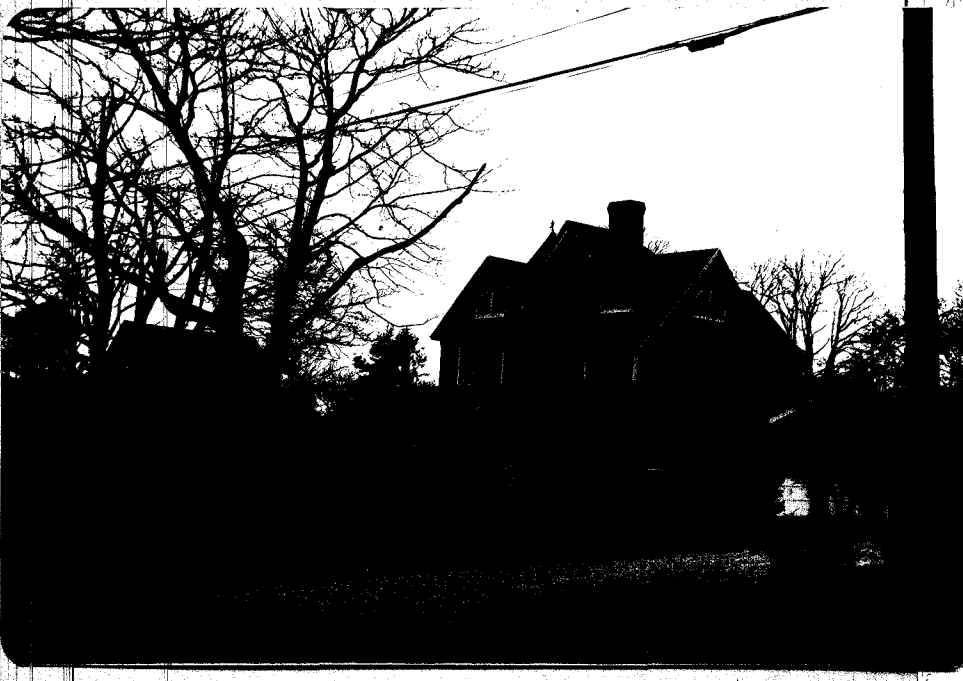

14. THREATS TO BUILDING: a. none known  b. zoning  c. roads   
 d. developers  e. deterioration   
 f. other: \_\_\_\_\_
15. RELATED OUTBUILDINGS AND PROPERTY:  
 a. barn  b. carriage house  c. garage   
 d. privy  e. shed  f. greenhouse   
 g. shop  h. gardens   
 i. landscape features: \_\_\_\_\_  
 j. other: \_\_\_\_\_
16. SURROUNDINGS OF THE BUILDING (check more than one if necessary):  
 a. open land  b. woodland   
 c. scattered buildings   
 d. densely built-up  e. commercial   
 f. industrial  g. residential   
 h. other: \_\_\_\_\_

17. INTERRELATIONSHIP OF BUILDING AND SURROUNDINGS:  
 (Indicate if building or structure is in an historic district)

**This house is located on Middle Road, Bayport, where many of the houses are over one hundred years old.**

18. OTHER NOTABLE FEATURES OF BUILDING AND SITE (including interior features if known):

**SIGNIFICANCE**

19. DATE OF INITIAL CONSTRUCTION: before 1902\*

ARCHITECT: \_\_\_\_\_

BUILDER: \_\_\_\_\_

20. HISTORICAL AND ARCHITECTURAL IMPORTANCE:

**Large, two and one-half story, Queen Anne mansion. Irregular gabled roof with scalloped shingles in peaks and Queen Anne windows in gables. One large triangular window with sunburst motive above. Engaged, round tower with pointed roof on north side at interior corner. The original long front porch has been completely enclosed in glass, obscuring the first floor front. This house was built by Mrs. E.S. Gillette and owned by her in 1915 AND 1902.**

21. SOURCES: **\*Belcher-Hyde, E., Atlas of Suffolk County, Brooklyn: 1915; 1902. Bayport, p. 32.**

22. THEME:  
**residential.**