

BUILDING-STRUCTURE INVENTORY FORM

DIVISION FOR HISTORIC PRESERVATION
NEW YORK STATE PARKS AND RECREATION
ALBANY, NEW YORK (518) 474-0479

FOR OFFICE USE ONLY

UNIQUE SITE NO. 103-05-0437-029
QUAD _____
SERIES _____
NEG. NO. _____

BA 39

green

YOUR NAME: Town of Islip DATE: Sept. 10, 1979

Town Hall

YOUR ADDRESS: 655 Main St., Islip TELEPHONE: 516 224-5450

ORGANIZATION (if any): Dept. of Planning and Development

IDENTIFICATION

- 1. BUILDING NAME(S): Yannelli house (formerly Pell)
- 2. COUNTY: Suffolk TOWN/CITY: Islip VILLAGE: Bayport
- 3. STREET LOCATION: 647 Middle Rd., north side, NW corner Ocean Ave.
- 4. OWNERSHIP: a. public b. private
- 5. PRESENT OWNER: Emil Yannelli ADDRESS: 647 Middle Rd., Bayport
- 6. USE: Original: residence Present: residence
- 7. ACCESSIBILITY TO PUBLIC: Exterior visible from public road: Yes No
Interior accessible: Explain by appointment

DESCRIPTION

- 8. BUILDING MATERIAL: a. clapboard b. stone c. brick d. board and batten
e. cobblestone f. shingles g. stucco other: _____
- 9. STRUCTURAL SYSTEM: a. wood frame with interlocking joints
(if known) b. wood frame with light members
c. masonry load bearing walls
d. metal (explain) _____
e. other _____
- 10. CONDITION: a. excellent b. good c. fair d. deteriorated
- 11. INTEGRITY: a. original site b. moved if so, when? _____
c. list major alterations and dates (if known): _____

Rear (north) section is older than front of house.

12. PHOTO: ELW II, # 12A
from SE, front & E. side

13. MAP: Bowe, Albertson Sewer Maps, Bayport Q-16



14. THREATS TO BUILDING: a. none known b. zoning c. roads
 d. developers e. deterioration
 f. other: _____
15. RELATED OUTBUILDINGS AND PROPERTY:
 a. barn b. carriage house c. garage
 d. privy e. shed f. greenhouse
 g. shop h. gardens
 i. landscape features: close to street
 j. other: _____
16. SURROUNDINGS OF THE BUILDING (check more than one if necessary):
 a. open land b. woodland
 c. scattered buildings
 d. densely built-up e. commercial
 f. industrial g. residential
 h. other: _____

17. INTERRELATIONSHIP OF BUILDING AND SURROUNDINGS:
 (Indicate if building or structure is in an historic district)

This house is located on Middle Road, Bayport, where many of the houses are over one hundred years old.

18. OTHER NOTABLE FEATURES OF BUILDING AND SITE (including interior features if known):

SIGNIFICANCE

19. DATE OF INITIAL CONSTRUCTION: older section, pre-1858*
 ARCHITECT: _____
 BUILDER: _____

20. HISTORICAL AND ARCHITECTURAL IMPORTANCE:

One and one-half story, two bay, gable roof Italianate house with high, wall-faced, paired and bracketed dormers. Paired brackets on roof. First floor has three bays, side entrance plan. Original porch with sawn spandrels. Gothic windows in dormers. Turned posts with applied decorations. Gable roof barn behind.

According to owner, the rear section is older, and has interlocking joints. The house belonged to Albert Pell in 1915, to W.B. Folger in 1873, and possibly to S. Weeks in 1858.

21. SOURCES: *Map of Suffolk County, from surveys by J. Chace, Philadelphia: 1858, J. Douglass, publisher.
Beers, F.W., Atlas of Suffolk County, Brooklyn: Beers, Vomstock & Cline, 1873, Bayport, p. 154.
Belcher-Hyde, E., Atlas of Suffolk County, Brooklyn: 1915, p. 32.
22. THEME: pre-1858 residential.

Newsday, July 1, 1979. Painting by
Nancy Elfenbein of the Pell house

Wendy
7/1/79

BA 39
JULY 1, 1979 p 31

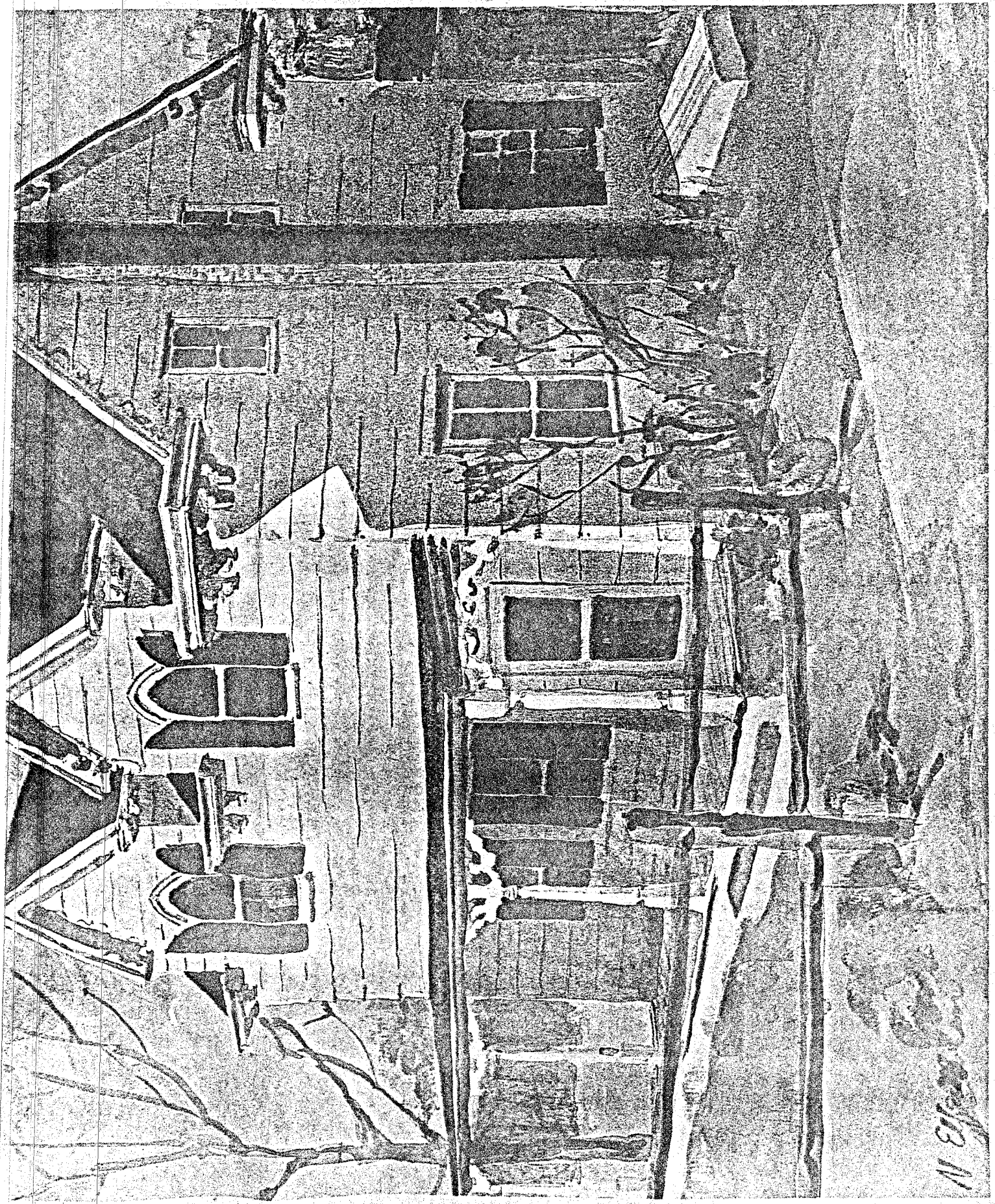

N Elfenbein