

BUILDING-STRUCTURE INVENTORY FORM

DIVISION FOR HISTORIC PRESERVATION
 NEW YORK STATE PARKS AND RECREATION
 ALBANY, NEW YORK (518) 474-0479

FOR OFFICE USE ONLY
 UNIQUE SITE NO. 103-05-0433-D29
 QUAD _____
 SERIES _____
 NEG. NO. _____

BA 35



green

YOUR NAME: Town of Islip DATE: Sept. 10, 1979
Town Mall
 YOUR ADDRESS: 655 Main St., Islip TELEPHONE: 516 224-5450
 ORGANIZATION (if any): Dept. of Planning and Development

IDENTIFICATION

1. BUILDING NAME(S): HOWELL BUILDING
 2. COUNTY: Suffolk TOWN/CITY: Islip VILLAGE: Bayport
 3. STREET LOCATION: 599 Middle Rd., north side, east of Bayport Ave.
 4. OWNERSHIP: a. public b. private
 5. PRESENT OWNER: Reyleck ADDRESS: _____
 6. USE: Original: commercial Present: commercial
 7. ACCESSIBILITY TO PUBLIC: Exterior visible from public road: Yes No
 Interior accessible: Explain by appointment

DESCRIPTION

8. BUILDING MATERIAL: a. clapboard b. stone c. brick d. board and batten
 e. cobblestone f. shingles g. stucco other: _____
 9. STRUCTURAL SYSTEM: a. wood frame with interlocking joints
 (if known) b. wood frame with light members
 c. masonry load bearing walls
 d. metal (explain) _____
 e. other _____
 10. CONDITION: a. excellent b. good c. fair d. deteriorated
 11. INTEGRITY: a. original site b. moved if so, when? _____
 c. list major alterations and dates (if known): _____

12. PHOTO: BLW II, #10A
from SW, front & W. side

13. MAP Bowe, Albertson Sewer Maps, Bayport Q 16

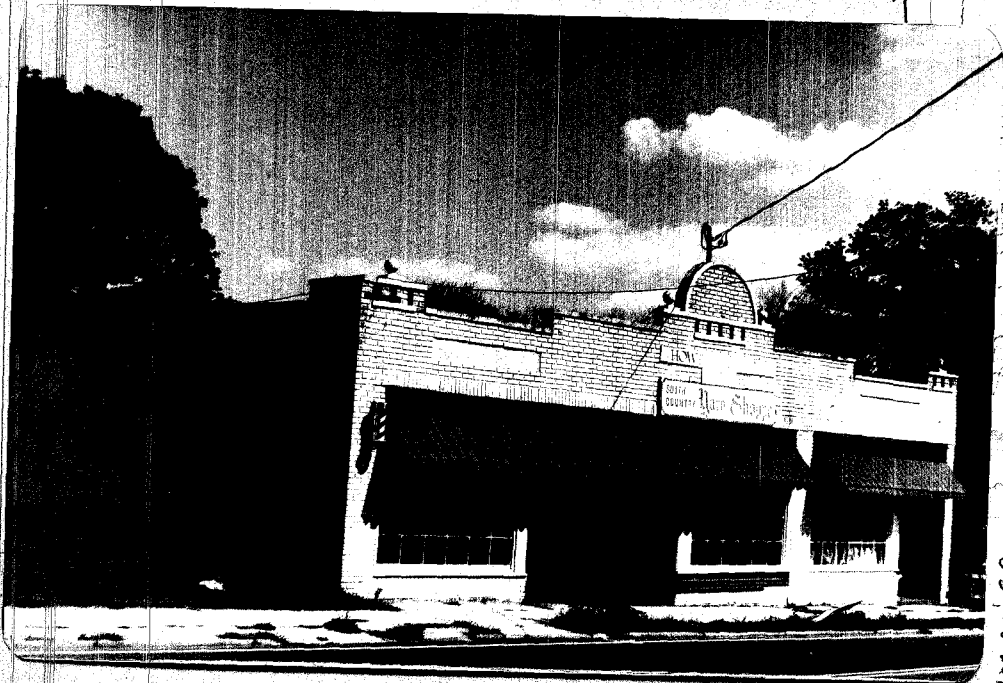

14. THREATS TO BUILDING: a. none known b. zoning c. roads
 d. developers e. deterioration
 f. other: _____
15. RELATED OUTBUILDINGS AND PROPERTY:
 a. barn b. carriage house c. garage
 d. privy e. shed f. greenhouse
 g. shop h. gardens
 i. landscape features: close to street
 j. other: _____
16. SURROUNDINGS OF THE BUILDING (check more than one if necessary):
 a. open land b. woodland
 c. scattered buildings
 d. densely built-up e. commercial
 f. industrial g. residential
 h. other: _____

17. INTERRELATIONSHIP OF BUILDING AND SURROUNDINGS:
 (Indicate if building or structure is in an historic district)

This building is located on Middle Rd., Bayport, where many of the houses are over one hundred years old.

18. OTHER NOTABLE FEATURES OF BUILDING AND SITE (including interior features if known):

SIGNIFICANCE

19. DATE OF INITIAL CONSTRUCTION: 1926*

ARCHITECT: _____

BUILDER: _____

20. HISTORICAL AND ARCHITECTURAL IMPORTANCE:

One story, flat-roofed, brick building with parapet roof with stone spheres decorating it. The date 1926 is on the front of the building, with the name "Howell Building".

The property belonged to Mrs. Howell in 1915, and to the Howells in 1873.

21. SOURCES: *** Date engraved on building.
 Belcher-Hyde, E., Atlas of Suffolk County, Brooklyn: 1915, p. 32.**

22. THEME: **commercial.**