

**BUILDING-STRUCTURE INVENTORY FORM**

DIVISION FOR HISTORIC PRESERVATION  
NEW YORK STATE PARKS AND RECREATION  
ALBANY, NEW YORK (518) 474-0479

FOR OFFICE USE ONLY

UNIQUE SITE NO. 103-05-0411-029  
QUAD \_\_\_\_\_  
SERIES \_\_\_\_\_  
NEG. NO. \_\_\_\_\_

BA 11

green

YOUR NAME: Town of Islip DATE: Sept. 10, 1979  
Town Hall  
YOUR ADDRESS: 655 Main St., Islip TELEPHONE: 516 224-5450  
ORGANIZATION (if any): Dept. of Planning and Development

\*\*\*\*\*  
**IDENTIFICATION**

- 1. BUILDING NAME(S): Watson house (formerly E. Brown)
- 2. COUNTY: Suffolk TOWN/CITY: Islip VILLAGE: Bayport
- 3. STREET LOCATION: 386 Middle Rd., south side, east of Bay Ave.
- 4. OWNERSHIP: a. public  b. private  for sale
- 5. PRESENT OWNER: Watson, William ADDRESS: 3729 Windward Way, Columbus, Ohio
- 6. USE: Original: residence Present: residence
- 7. ACCESSIBILITY TO PUBLIC: Exterior visible from public road: Yes  No   
Interior accessible: Explain by appointment

**DESCRIPTION**

- 8. BUILDING MATERIAL: a. clapboard  b. stone  c. brick  d. board and batten   
e. cobblestone  f. shingles  g. stucco  other: \_\_\_\_\_
- 9. STRUCTURAL SYSTEM: (if known) a. wood frame with interlocking joints   
b. wood frame with light members   
c. masonry load bearing walls   
d. metal (explain) \_\_\_\_\_  
e. other \_\_\_\_\_
- 10. CONDITION: a. excellent  b. good  c. fair  d. deteriorated
- 11. INTEGRITY: a. original site  b. moved  if so, when? \_\_\_\_\_  
c. list major alterations and dates (if known):  
Porch altered and porte-cochere added c. 1900.

12. PHOTO: BLW I, # 9A  
from NW, front

13. MAP Bowe, Albertson Sewer Maps, Bayport Q16

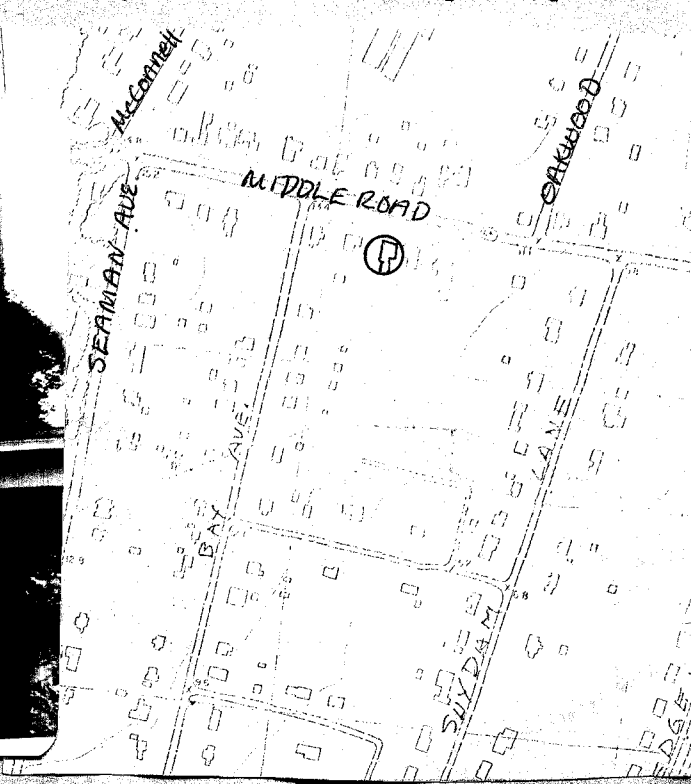
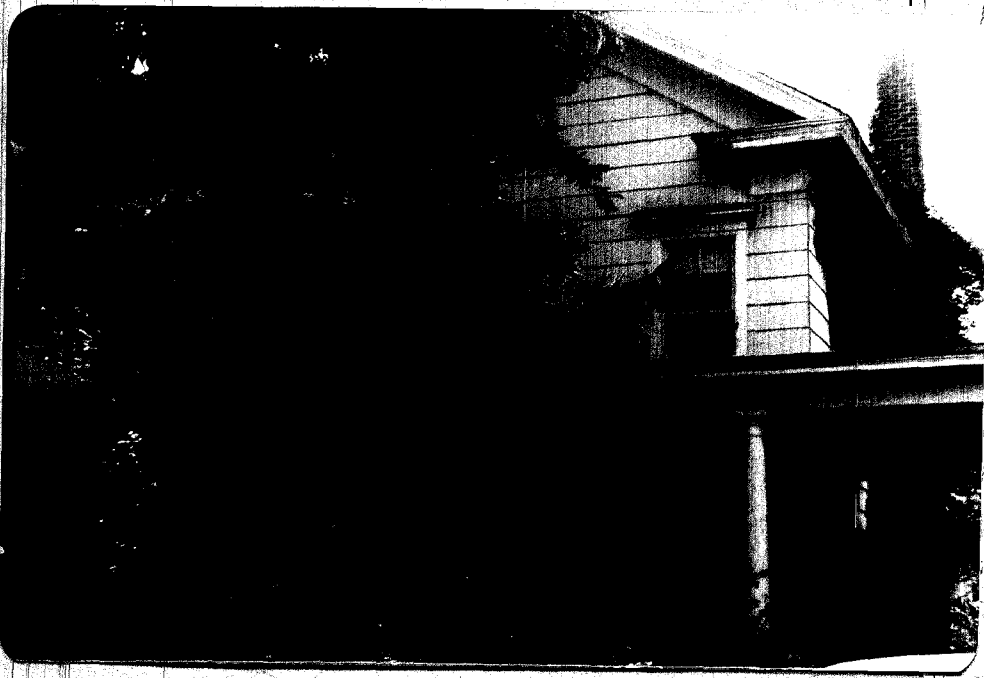

14. THREATS TO BUILDING: a. none known  b. zoning  c. roads   
 d. developers  e. deterioration   
 f. other: house empty and for sale.
15. RELATED OUTBUILDINGS AND PROPERTY:  
 a. barn  b. carriage house  c. garage   
 d. privy  e. shed  f. greenhouse   
 g. shop  h. gardens   
 i. landscape features: \_\_\_\_\_  
 j. other: \_\_\_\_\_
16. SURROUNDINGS OF THE BUILDING (check more than one if necessary):  
 a. open land  b. woodland   
 c. scattered buildings   
 d. densely built-up  e. commercial   
 f. industrial  g. residential   
 h. other: \_\_\_\_\_

17. INTERRELATIONSHIP OF BUILDING AND SURROUNDINGS:  
 (Indicate if building or structure is in an historic district)

**This house is located in Middle Road, Bayport, where many of the homes date back over one hundred years.**

18. OTHER NOTABLE FEATURES OF BUILDING AND SITE (including interior features if known):

**SIGNIFICANCE**

19. DATE OF INITIAL CONSTRUCTION: after 1873, before 1915.

ARCHITECT: \_\_\_\_\_

BUILDER: \_\_\_\_\_

20. HISTORICAL AND ARCHITECTURAL IMPORTANCE:

**Two and one-half story, three bay, gable roof with gable end to street, and with two bay, two story wing on east. Porte-cochere on west. Window-head with drops on wing. Remains of Italianate decoration on first floor window heads. Front door with transom with leaded glass. Built after 1873, with porch and porte-cochere in the style of 1900.**

**This house belonged to E.E. Brown in 1915.**

21. SOURCES: **Belcher-Hyde, E., Atlas of Suffolk County, Brooklyn: 1915, Bayport, p. 32.**

22. THEME:

**Residential.**