

BUILDING-STRUCTURE INVENTORY FORM

DIVISION FOR HISTORIC PRESERVATION
NEW YORK STATE PARKS AND RECREATION
ALBANY, NEW YORK (518) 474-0479

FOR OFFICE USE ONLY

UNIQUE SITE NO. 103-05-0465-129
QUAD _____
SERIES _____
NEG. NO. _____

BA 5

green/yellow

YOUR NAME: Town of Islip DATE: Sept. 10, 1979
Town Hall

YOUR ADDRESS: 655 Main Street, Islip TELEPHONE: 516 224-5450

ORGANIZATION (if any): Dept. of Planning and Development

IDENTIFICATION

- 1. BUILDING NAME(S): Lamy house
- 2. COUNTY: Suffolk TOWN/CITY: Islip VILLAGE: Bayport
- 3. STREET LOCATION: 365 Middle Rd., north side, east of McConnell Ave.
- 4. OWNERSHIP: a. public b. private
- 5. PRESENT OWNER: Mary Lamy ADDRESS: 56 E. 58th St., N.Y.C. 10022
- 6. USE: Original: residential Present: residence (rentals)
- 7. ACCESSIBILITY TO PUBLIC: Exterior visible from public road: Yes No
Interior accessible: Explain by appointment

DESCRIPTION

- 8. BUILDING MATERIAL: a. clapboard b. stone c. brick d. board and batten
e. cobblestone f. shingles g. stucco other: asbestos siding
- 9. STRUCTURAL SYSTEM: (if known) a. wood frame with interlocking joints
b. wood frame with light members
c. masonry load bearing walls
d. metal (explain) _____
e. other _____
- 10. CONDITION: a. excellent b. good c. fair d. deteriorated
- 11. INTEGRITY: a. original site b. moved if so, when? _____
c. list major alterations and dates (if known):

Asbestos siding
Divided into four apartments

12. PHOTO: **BLW I, # 3 A**
from S, front

13. MAP: **Bowe, Albertson Sewer Maps, Bayport Q-16**

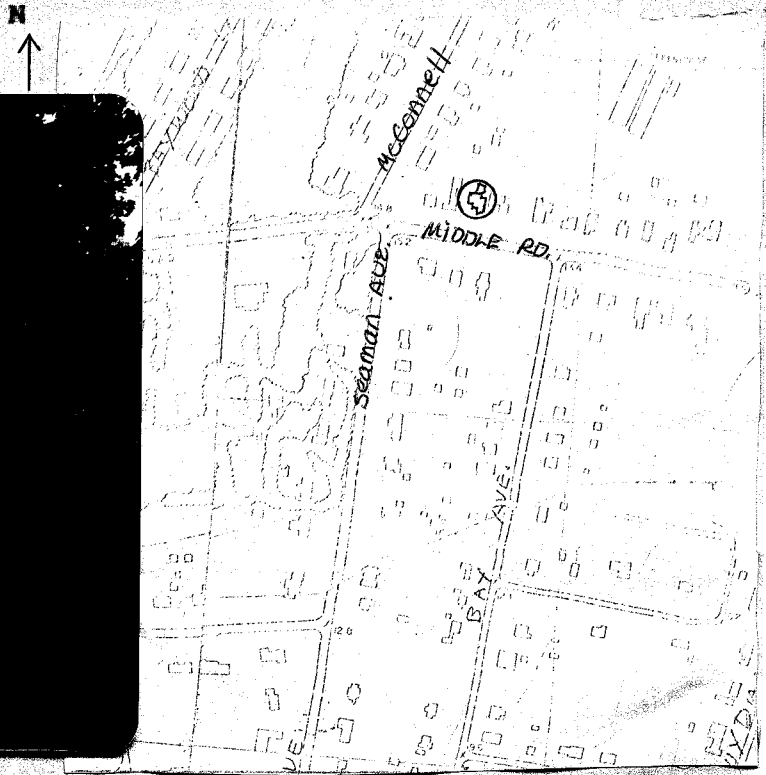
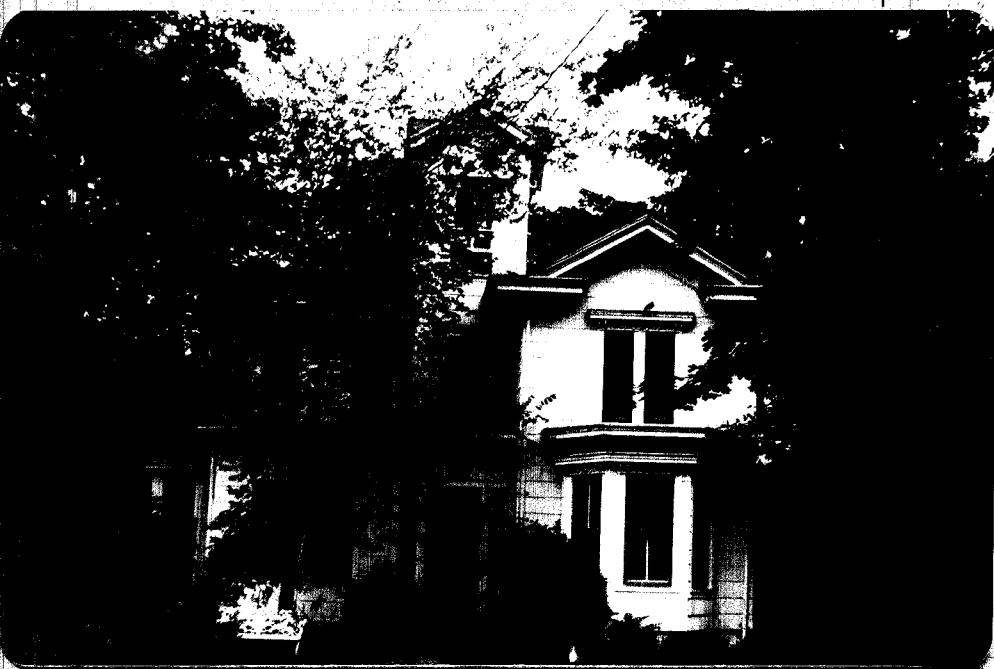

14. THREATS TO BUILDING: a. none known b. zoning c. roads
 d. developers e. deterioration
 f. other: _____
15. RELATED OUTBUILDINGS AND PROPERTY:
 a. barn b. carriage house c. garage
 d. privy e. shed f. greenhouse
 g. shop h. gardens
 i. landscape features: _____
 j. other: _____
16. SURROUNDINGS OF THE BUILDING (check more than one if necessary):
 a. open land b. woodland
 c. scattered buildings
 d. densely built-up e. commercial
 f. industrial g. residential
 h. other: _____
17. INTERRELATIONSHIP OF BUILDING AND SURROUNDINGS:
 (Indicate if building or structure is in an historic district)

This house is located on Middle Road, Bayport, where many of the homes date back over one hundred years.

18. OTHER NOTABLE FEATURES OF BUILDING AND SITE (including interior features if known):
An interesting Italianate structure similar to BA 60.

SIGNIFICANCE

19. DATE OF INITIAL CONSTRUCTION: before 1873*

ARCHITECT: _____

BUILDER: _____

20. HISTORICAL AND ARCHITECTURAL IMPORTANCE:

Two story, irregular-shaped, Italianate house with three story, square, four-gabled tower on front facade. Asymmetrical, gabled roof with heavy brackets and drops. Fascia embellished with applied decorations. One story bay windows on front and west side, with double cornices matching roof cornice. Original 2/2 windows. Brick foundation. House belonged to Raynor in 1873, and to Green in 1915.

21. SOURCES: *Beers, F.W., Atlas of Long Island, Brooklyn: Beers, Comstock & Cline, 1873, p. 154, Bayport.
 Belcher-Hyde, E., Atlas of Suffolk County, Brooklyn: 1915, p. 32, Bayport

22. THEME:
Residential.