

**BUILDING-STRUCTURE INVENTORY FORM**

DIVISION FOR HISTORIC PRESERVATION  
NEW YORK STATE PARKS AND RECREATION  
ALBANY, NEW YORK (518) 474-0479

FOR OFFICE USE ONLY	
UNIQUE SITE NO.	<u>103-050472-D30</u>
QUAD	_____
SERIES	_____
NEG. NO.	_____

BA 66B

green

YOUR NAME: Town of Islip DATE: November 15, 1979  
Town Hall  
 YOUR ADDRESS: 655 Main St., Islip TELEPHONE: 516 224-5450  
 ORGANIZATION (if any): Dept. of Planning and Development

\*\*\*\*\*

**IDENTIFICATION**

- BUILDING NAME(S): Rogers house (1915)
- COUNTY: Suffolk TOWN/CITY: Islip VILLAGE: Bayport
- STREET LOCATION: 62 Bay Avenue
- OWNERSHIP: a. public  b. private
- PRESENT OWNER: Frank Barone ADDRESS: 1288 Hunnel Dr., Holbrook, N.Y.
- USE: Original: \_\_\_\_\_ Present: \_\_\_\_\_
- ACCESSIBILITY TO PUBLIC: Exterior visible from public road: Yes  No   
Interior accessible: Explain by appointment

**DESCRIPTION**

- BUILDING MATERIAL: a. clapboard  b. stone  c. brick  d. board and batten   
e. cobblestone  f. shingles  g. stucco  other: \_\_\_\_\_
- STRUCTURAL SYSTEM: a. wood frame with interlocking joints   
(if known) b. wood frame with light members   
c. masonry load bearing walls   
d. metal (explain) \_\_\_\_\_  
e. other \_\_\_\_\_
- CONDITION: a. excellent  b. good  c. fair  d. deteriorated
- INTEGRITY: a. original site  b. moved  if so, when? \_\_\_\_\_  
c. list major alterations and dates (if known): \_\_\_\_\_

12. PHOTO: ELW VI, # 12  
from NNE, front & N.side

13. MAP: Bowe, Albertson Sewer Map, Bayport Q16  
N

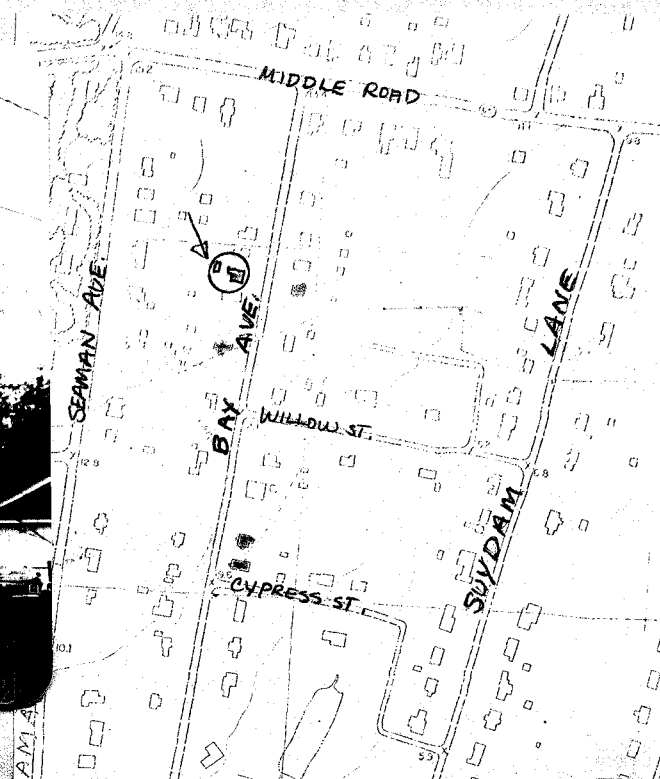
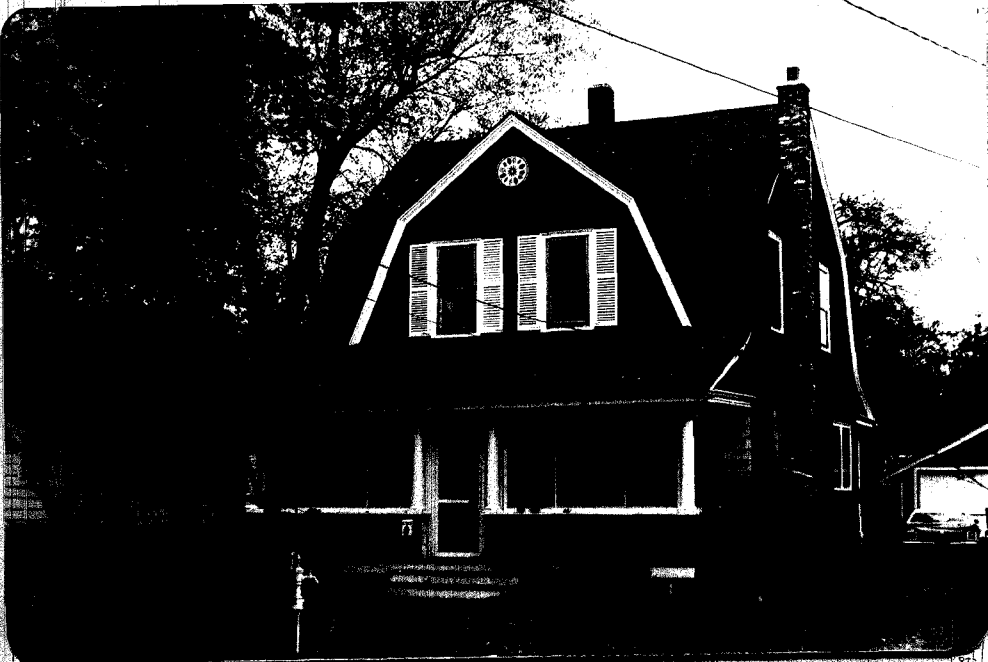

14. THREATS TO BUILDING: a. none known  b. zoning  c. roads   
 d. developers  e. deterioration   
 f. other: \_\_\_\_\_
15. RELATED OUTBUILDINGS AND PROPERTY:  
 a. barn  b. carriage house  c. garage   
 d. privy  e. shed  f. greenhouse   
 g. shop  h. gardens   
 i. landscape features: \_\_\_\_\_  
 j. other: \_\_\_\_\_
16. SURROUNDINGS OF THE BUILDING (check more than one if necessary):  
 a. open land  b. woodland   
 c. scattered buildings   
 d. densely built-up  e. commercial   
 f. industrial  g. residential   
 h. other: \_\_\_\_\_
17. INTERRELATIONSHIP OF BUILDING AND SURROUNDINGS:  
 (Indicate if building or structure is in an historic district)
18. OTHER NOTABLE FEATURES OF BUILDING AND SITE (including interior features if known):

**SIGNIFICANCE**

19. DATE OF INITIAL CONSTRUCTION: before 1915\*
- ARCHITECT: \_\_\_\_\_
- BUILDER: \_\_\_\_\_

20. HISTORICAL AND ARCHITECTURAL IMPORTANCE:

One and one-half story, gambrel roof, shingle style cottage with high gambreled dormer in front facade.  
 House belonged to Chas. Rogers in 1915.

21. SOURCES: \*Belcher-Hyde, E., Atlas of Suffolk County, Brooklyn: 1915, pl. 8.

22. THEME:

residential.